ENGLISH HIGH SCHOOL · BOSTON ·

CLASS OF 1936

W. F. DeLue

THE ENGLISH HIGH SCHOOL

Established 1821

BOSTON, MASSACHUSETTS

BOSTON ENGLISH HIGH SCHOOL CLASS OF 1936

50th Reunion Committee

OFFICERS

Henry C. Wallbank	General Chairman
Thomas F. Cunningham	Co-Chairman
Arnold A. Beresen	Co-Chairman
Frederick J. Muir	Secretary
Thomas J. Stanton	Treasurer
Walter J. MacFate, Jr.	Assistant Secretary
Walter J. Sweeney	Assistant Treasurer

PROGRAM COMMITTEE

Hon. Norman S. Weinberg, Chairman
Salvatore V. DiCara
Sidney Heimberg
Samuel L. London
Paul T. R. Perito

Total
301
176 men

HOSPITALITY COMMITTEE

John H. Jones, Chairman
Hyman R. Freedman
Joseph R. Hegarty
Anthony A. J. Iskra
Irving Krute

SERGEANTS AT ARMS

William J. Norton, Chairman
M. Joseph Bohan
Thomas J. Gordon
Sidney Tushin
Benjamin Wax

TICKET & PROGRAM BOOK COMMITTEE

Alwin L. Bell, Chairman
Thomas E. Ford
Rocco M. Misite
Francis L. E. Sherman

THE ENGLISH HIGH SCHOOL

ALMA MATER

1. Alma Mater tried and true
English High, our English High;
Oft our hearts shall turn to you,
English High our English High;
Should e'er the laurel wreath be mine
I'll lay the honor at thy shrine,
Our hearts, our hopes, our prayers are thine
English High, our English High.

2. Men may come and men may go
English High, our English High;
Yet in deep and peaceful flow,
English High our English High;
Shall thy stream of learning wide,
Through the ages grandly glide,
Ever to thy sons a pride,
English High our English High.

KNOWN DECEASED MEMBERS E.H.S. CLASS '36

Benedict C. Aveni
Nicholas Bakalos
James Q. Botti
John B. Brawley
Samuel J. Brennan
John J. Broderick
Robert Burnim
Philip A. Chapman
Leo J. Cidulka
Robert Cohen
John Connor
Gerard F. Cook
Richard P. Crosby
Francis J. Crimmins
William E. Cummings
Francis J. Degan
William J. DeFazi
Ralph J. DeRosa
Joseph DiNatale
Joseph F. Driscoll
Joseph Evans
William Fine
Thomas J. Foley
Ernest Geraigery
Salvatore M. Giorgio
Paul E. Glynn
Lionel S. Goldman
Russell Gould
James E. Hennessy, Jr.
James L. Hughes
Frank X. Hurley
Richard W. Irvine
John F. Judge
Lester A. Kelly
Adeeb Khoury
Efstratios D. Kritzas
Charles C. Lane
Clair W. LeBlanc
Charles D. Litchfield
Louis J. LoPilato
William E. Luippold
Walter W. McCarthy
Arthur F. McDermott
Leo D. MacDougall
John H. McGilvery
James A. McGinley
Charles A. Mahoney
Joseph W. Mickiewicz
Ford J. Misite
Joseph Monahan
John M. Morris
Richard Murphy
Frederick J. Mutrie
Walter E. Nelson
William G. O'Hare
Cornelius P. O'Shea
Joseph Porzio
Thomas J. Powers
Joseph A. Pucillo
William E. Purdy
Fred S. Razook
John Regan
James P. Reilly
John J. Ridge
Edward T. Rigney
George Ryan
James R. Ryan
Anthony J. Sassa
James Scanlan
John W. Scanlon, Jr.
Joseph Sgarano
Walter Shephard
John E. Sherman
Irving M. Shuman
Guy B. Simeone
Walter J. Sokolowski
John F. Sullivan
Joseph W. Szocik
Alphonse J. Taurinsky
John F. Thornton
Hubert C. Travers
Martin V. Turke
Abraham N. Waxler
William J. White
Harold H. Winer
Charles G. Wolfe
Leonard Wood
Albert J. Yamolovich

ORDER OF EVENTS

Invocation — Monsignor Russell Novello

DINNER 7:30 p.m.

Master of Ceremonies — Hon. Norman S. Weinberg

Introduction of 1936 Class Members
(Each to Stand)

Henry (Harry) C. Wallbank — General Chairman

Charles J. (Red) McPhail — Class President

Frederick W. Dow — Secretary-Treasurer

Speakers:

Dr. Sidney Smith, Headmaster

Subject: History of English High School

Dr. William H. Ohrenberger, Superintendent of Schools and Coach

Class Song: Tune: "Memories"

Alma Mater:

Benediction — Rev. Paul J. West

DANCING Until 11:30 p.m.

1936 CLASS SONG

Words by Thomas H. Jackson '36

To the tune of "Memories"

English High, English High,
  We're singing here of you;
Now as we leave, we sorely grieve,
  To bid you fond adieu
English High, English High,
  We have our tasks to do;
Whatever our work, we must not shirk,
  We owe that much to you.

English High, English High,
  We'll hold your mem'ries dear,
Thirty-six, this name we'll fix
  In mind from year to year.
English High, English High,
  We shall not fail, we know,
Our future lures, our faith assures,
  We're ready now to go.

REMEMBER THIS?????

Heard in all corridors, especially 'fore lunch break:

"DO YA WANNA BUY A CAR CHECK?"

THE AIM
OF
EVERY ENGLISH HIGH SCHOOL BOY
IS TO BECOME
A MAN OF HONOR AND ACHIEVEMENT

1936

GRADUATION EXERCISES

OF THE

ENGLISH HIGH SCHOOL

(Established 1821)

TREMONT TEMPLE

WEDNESDAY, JUNE THE TWENTY-FOURTH

NINETEEN HUNDRED AND THIRTY-SIX

AT EIGHT O'CLOCK P. M.

Music by the English High School Orchestra

LEROY M. RAND, Director

CITY OF BOSTON PRINTING DEPARTMENT

ORDER OF EXERCISES

ENTRANCE MARCH.

Coronation March from "The Prophet" *G. Meyerbeer*

ADDRESS

CHARLES J. MCPHAIL, President of the Class of 1936

AWARD OF PRIZES AND SCHOLARSHIPS

The Cumston Prize
The English High School Association Scholarships
Class of 1863 Scholarship
Edward S. Goulston Memorial Scholarships
Clarence Walker Barron Scholarship
Washington & Franklin Medal in History
The John Bouvé Clapp Prize in English

WALTER F. DOWNEY, Head Master

SELECTION. English High School Octet — Directed by T. Francis Burke
Soloist, Francis X. Lyons, Class of 1936

AWARD OF MILITARY DIPLOMAS

Major WILLIAM H. MEANIX, of the Class of 1911

SELECTION. "Orpheus" Overture *J. Offenbach*

AWARD OF THE FRANKLIN MEDALS

Judge A. K. COHEN, of the Class of 1886

1936 CLASS SONG

Words by THOMAS H. JACKSON, Class of 1936

Air: "Memories"

English High, English High,
We're singing here of you;
Now as we leave, we sorely grieve,
To bid you fond adieu.
English High, English High,
We have our tasks to do;
Whatever our work, we must not shirk,
We owe that much to you.

English High, English High,
We'll hold your mem'ries dear,
Thirty-six, this name we'll fix
In mind from year to year.
English High, English High,
We shall not fail, we know,
Our future lures, our faith assures,
We're ready now to go.

AWARD OF ACADEMIC DIPLOMAS

HENRY J. SMITH, Class of 1917,
Member of the Boston School Committee

"AMERICA." The audience will stand, and sing the first stanza

EXIT MARCH. "National Emblem" *E. E. Bagley*

THE ENGLISH HIGH SCHOOL GRADUATES—JUNE, 1936

Total number 645

Irving Adler
Joseph B. L. Ahearn
Robert J. Akins
Francis J. Albanese
Pellegrino Albanese
Leo R. Albert
Francis P. Allen
Alfred S. Alperin
George H. Anastasia
Carl F. Andrews
Gennaro J. Angiolo
Camillo J. Aniello
John P. Antaramian
John E. H. Appleton
Arnold Arch
Francis X. Archer
Francis R. Archibald
Eliot C. Arpé
Albert Arsoomanian
Raymond A. Atamian
Harold L. Ausin
Benedict C. J. Aveni
Thomas J. Aylward
Vincent Baglione
Nicholas Bakalos
Joseph J. Balaconis
Dante J. Ballerini
Malcolm E. Barney
Nathaniel A. Barrows (1923)
Anthony A. Bartolo
Joseph G. Beatrice
John H. Beck
Gerard R. Beer
Alwin L. Bell
Nicholas P. Bellinghieri
John A. Benn
Reginald E. Benn
Arnold A. Beresen
Hyman H. Berkovitz
Max Berman
Peter J. Bettano
Peter S. Bettano
Leo Blacker
George L. Blackman
Vernon F. Blackman
Robert H. Blackwell
Solomon Bloom
Eli A. Bluestone
Joseph M. Bohan
Walter J. Bonanno
Robert M. Boodro
Sidney Bornstein
Querino J. Botti
Ralph H. Bourquin
James R. Boyden
William Boyko
John B. Brawley
Albert I. Brayman
John J. Brennan
Samuel J. Brennan, Jr.
John J. Broderick
John J. Broderick
John L. Brown
Robert G. Brown
James E. Buckingham
Ernest J. Buckley
John J. Bujnowski
Thomas F. Burke
William W. T. Burke
Robert L. Burnim
Joseph S. Burrell
Vincent Boscamera
Edward A. Bush
Joseph Butera
Thomas F. X. Butler
Thomas F. Cady
Walter L. Caldwell
Joseph E. Callahan
Vincent T. F. Cameron
Elmore M. Campbell
Arthur Canaris
Americo A. Caputo
John N. Carabitses
Anthony Cariani
Henry P. Carmichael
Edward F. Carroll
Richard E. Carvill
Louis A. Casale
James T. Casey
Alfred M. Caso
Joseph A. Castignetti
George Catavolo
Winslow J. Chadwick
Philip A. Chapman
Joseph Charney
Lionel F. Chatel
Arthur H. Chechames
John A. J. Chludzinski
Hyman Chmara
Leo Cidulka
John J. Cleary
Frederick F. Clements
Joseph P. Clinton
Cornelius D. Cohan
Hyman M. Cohen
Jacob Cohen
Joel L. Cohen
Robert Cohen
Donald G. Colley, Jr.
Nicholas E. Condurse
Milton M. Conliffe
John J. Connor
Joseph L. Connor
Thomas R. Connor
Gerard F. Cook
John D. Coppola
David A. M. Copson
Woodrow B. Corbin
William J. A. Cordery
Arthur F. Coughlin
Eugene A. Cox
Thomas A. Cox
Francis J. Crimmins
Jeremiah A. Cronin
Richard P. Crosby
Joseph F. Crowley
Joseph I. Crowley
Robert F. Crowley
Henry Cobilewich
Charles M. Cuddemi
Thomas J. Cudmore
William E. Cummings
John F. Cunningham
Thomas F. A. Cunningham
Richard B. J. Daley
Daniel J. Daly
James A. Daly
Jacob B. Dana
Arthur D'Avellar, Jr.
William J. DeFazi
Francis J. Degan
Pellegrino W. Dello-Iacono
Willard F. DeLue
Joseph DeMinico
Dennis E. Depnehy
George Derany
Ralph J. DeRosa
Joseph J. Devine
James M. Devlin
Salvatore V. DiCara
Victor Dick
Charles E. Diehl
Meena S. Dimitrey
Joseph DiNatale
Leonard DiPietro
Domenic G. D'Ippolito
Anthony F. M. DiStefano
Dominic L. D'Italia
Donald J. Dixon
Vincent Del'. L. Dixon
Bernard F. Doherty, Jr.
John F. Doherty
John S. Doherty
Joseph P. Donahue
Paul J. Donato
James Donnelly
Bernard F. Donovan
William A. Donovan
George J. W. Doolin
Joseph Dorfman
Arthur M. Doucette
George C. Douglas
Frederick W. Dow
James B. Dowdy
John H. Dowling
John J. B. Downing
Edward S. Draper
Frederic L. Driscoll
Joseph F. Driscoll
Robert J. Driscoll
Paul K. Doffy
William M. Dundon
Americo J. Durante
Stanley J. Ebb
Phidias G. Eliades
Irwin Elkins
Henry Eng
Wallace Eng
Stanley E. Epstein
Joseph J. Evans
Edward J. Falcione
Lawrence J. Fallon
Paul J. Farquharson
Duncan M. Ferguson
Anthony T. Ferris
Paul F. Ferris
Robert M. Fine
William Fine
Milton Fink
Gerard F. V. Finnegan
Francis J. Finucane
Albert Fiore
Daniel J. Fitzgerald
William J. Fitzgerald
Leo F. Fitzpatrick
Francis J. Flaherty
Jerome C. Flato
Francis L. Fleming
Stephen D. Florino
Eugene O. J. Foley
Thomas J. Foley
Thomas E. Ford
Edward J. F. Fowler
William E. Frederick
Daniel L. Freedman
Hyman R. Freedman
Jack Freedman
Benjamin S. Freeman
Edward F. Foller
Joseph J. Gagan
Joseph M. J. Gaidys
Paul H. Garber
Stuart L. Garr
Ernest Geragery
Morris Germanic
Louis W. Gibelli
Salvatore J. Gibelli
Philip J. Gilbert
Julios Gilder
Matthew T. Gill
Salvatore M. Giorgio
Joseph W. Glennon
Gerald G. Goffin
Joseph A. Goldberg
Maurice I. Golden
Lionel S. Goldman
Louis Goldman
Milton B. Goodman
Charles J. Gordon
Thomas J. Gordon
Joseph L. Gorham
Russell Gould
Philip A. Graceffa
Robert L. Grant
Sydney Green
Peter A. Grieco
Louis Grolnic
Alexander J. Gryglik
Nicholas J. Guerriero
John F. W. Guinzali
Carmelo A' Gumina
Charles V. Haas
Walter W. Hackenson
Edward W. Hagar
Francis J. Hagney
William F. Hale
Earl R. Hamilton
James H. Hammond
Donald J. Handley
Owen J. Hanley
Robert B. Hanron
Aubrey Harris
Gerard A. Harris
William M. Harris
Richard S. Hart
Robert J. Hartigan
Robert C. Haufler
Paul E. Hefron
Joseph R. Hegarty
Sidney Heimberg
Hyman Helfenbaum
Thomas B. Henehan
Howard Herscovitz
Robert N. Hewett
Jeremiah W. Hill
Herbert A. Holmes
William B. Holmes
Arthur J. Honigbaum
Joseph Howard
James L. Hughes, Jr.
Francis X. Hurley
Herbert Hyman
Anthony L. Ingeneri
Richard W. Irvine
Anthony A. J. Iskra
Paul W. Jack
Kingsbury T. Jackson
Thomas H. Jackson
Harold L. Jacobs
Leonard I. Jacobs
Algart P. Jacobson
Edmond J. Jankowski
Arthur R. Johnson, Jr.
John H. Jones
Tudor Jones
Richard G. Jost
John F. Judge
William E. Judge
Arvo J. Kajander
Robert Kane
William F. Kane
Nathan Kansky
George Kaplan
Julius Kaplan
Ralph L. Karol
Simon L. Katz
Thomas P. Kearns
Harry J. Keefe
Albert J. Kelleher
Richard J. Kelley
Walter B. Kelley
Lester A. E. Kelly
Julius Kendall
Victor E. Kerr
Francis P. Kessler
Adeeb Khoury
Michael Khoury
William P. King
Melvin B. Kline
Thomas P. Knowles

(GRADUATES, 1936, Concluded)

Joseph J. Konan
Arthur N. Kouloplos
Harry A. Kouloplos
Israel Krute
Stephen Kulikowski
George Kyron
Domenic R. La Camera
Peter P. Laezza
Trevor E. Lamb
Theophile D. Lambrenos
Charles C. Lane
Wilbert R. Lannon
Antonino Laquilara
Salvatore La Rosa
George C. Larson
Lesley F. Lathrop
Frederick J. R. Leahy
Clair W. LeBlanc
Coleman F. Lee
Edward Lee
Robert L. Lee
Leo A. Leibovitz
Ralph A. Leone
Harold Levine
Rubin L. Levinsky
Joshua P. Levy
Gilbert Lichenstein
Charles D. Litchfield
Richard A. Littlefield
Samuel L. Londou
Louis J. Lo Pilato
Richard E. Lord
Vitantonio A. Lo Russo
Armando J. Lucariello
William A. Luppold
Robert E. Lydiard
Joseph F. R. McCarthy
Joseph J. McCarthy
Walter W. V. McCarthy
John J. P. McCole
George A. McCormack
Arthur F. C. McDermott
Paul F. McDonough
William P. McDonough
William R. McDonough
Leo D. MacDougall
Walter J. MacFate
Timothy M. McGillicuddy
John H. McGilvery
James A. McGinley
Arthur W. McGrath
Allan M. McKenzie
John E. Mackin, Jr.
George P. F. McLaughlin
James H. McLaughlin
John F. McLean
William P. McNamara
Joseph F. McNeill
Albert J. McNulty
Charles J. McPhail
John M. Madden
William D. J. Magnusson
Charles R. Mahar
Charles F. Mahoney
Edward F. P. Mahoney
Abraham Mahtoad
George T. Maloof
Francis D. Manning
Joseph V. Manning
John P. Mantos
William Margolis
Stanley L. Markow
James F. Martin
William H. Martin
Michael Maslanka
John J. W. Masters
Elvin C. Mata
Mitchell W. Matcik
Alexander F. M. Matulewicz
Ralph G. Meyer
Irving Meyers
Joseph W. Mickiewicz

Russell Milham
Leo M. J. Miller
John J. Milligan
James L. G. Milward, Jr.
Stuart O. Minard
Charles V. Minichiello
Vincent S. Minucci
Ford J. Misite
Rocco M. Misite
John F. Mitchell
William J. Mitchell
Joseph M. Monahan
Wilbur J. Moody
Thomas J. Moran
Louis Morgante
Edward S. Morris
John M. Morris
James G. Moses
Walter L. D. Mowles
Frederick J. Muir
Eugene A. Murphy
John J. Murphy
John V. Murphy
Joseph P. Murphy
Robert F. Murphy
James J. Murray
William L. Murray
Frederick J. Mutrie
Milton Mykytow
Nicholas L. Najjar
Thomas E. Nanopoulos
Samuel Nassif
Walter E. Nelson
Albie T. Q. Ngok
George W. Nicholson
Morris Nierman
William J. Norton
Russell Novello
William M. O'Brien
William V. O'Connell
Francis M. O'Donnell
John J. E. O'Donnell
William G. O'Hare
Nickolas J. Oliva
Richard J. Olsen
Paul S. J. O'Neal
Harold F. J. O'Neil
Cornelius P. O'Shea
Ralph Pagliuca
Raymond J. Palmer
Domenick A. Palmieri
Frank J. Pandolfo
Nicholas Papayianes
Peter Papulis
William W. F. Paul
Charles C. Penney
Paul T. R. Perito
Clement G. Perkins
Bernard J. Perry
Peter T. Petrone
Morris Phillips
Domenic A. Pino
Antonio G. Policronis
Morris J. Polner
Joseph A. R. Porzio
Harold A. Powell
Richard A. Power
James E. Powers
John J. J. Powers
Thomas J. Powers
Isaac Prager
Joseph J. Prendergast
Edward F. Preston
Robert N. Principato
John A. Provenzano
Joseph A. Pucillo, Jr.
William E. Purdy
Sydney Raiue
James E. Ranahan
Fred S. Razook
Richard T. Reale

Louis A. Reed
David W. Regan
John P. Regan
James P. Reilly
John T. Reynolds
John J. W. Ridge
Edward T. P. Rigney
James F. Rihbany
Theodore Ringold
Robert R. Rodwell
Robert H. Romanow
Louis F. Romanowski
Samuel Rosen
Generoso P. Rossi
Joseph Rotondi
Francis J. Ruggiero
Martin B. Russell
John J. Russo
George P. P. Ryan
James R. Ryan
Joseph Sakowicz
Naseem Salem
Abraham Saleson
Thomas A. Saltamacchia
George Saltzberg
Harry Samovitz
Erte Sanchioni
Harry Sandler
Joseph M. Sangaila
Benedetto J. Sapienza
Michael A. Sarno
Anthony J. Sassa
Joseph H. Saunders
Philip N. F. Savage
Anthony R. Scala
Dominic J. Scalcione
James J. Scanlan
Philip J. Scanlan
John W. Scanlon, Jr.
William T. Schmidt
Joseph A. G. Scicchitano
Abraham I. Sedersky
William B. Seniger
Thomas F. Selvey
Frank C. Sfarso
Joseph Sgarano
Bernard F. Shadrawy
Alvin H. Shairman
David A. Shea
Daniel L. Sheehan
John H. Sheehan
Walter A. Shephard
Cornelius C. Sheridan
Francis L. E. Sherman
John E. Sherman
Nathan Sherman
Murray Shiro
John R. J. Short
Max Showstack
Abraham Shulman
Irving Shulman
Irving M. Shuman
Albert B. Siauris
William F. Siems, Jr.
Harold B. Silverman
Guy B. Simeone
Charles R. Skelley
Thomas B. Slater
Harry M. Small
Michael J. Smith
Waldo H. Smith
Herbert W. Snow
Walter J. Sokolowski
George P. Spigel
Joseph A. Spinelli
Charles A. Stanley
Thomas J. Stauton
Sydney Starr
Charles A. Starratt
Jacob Stein
Frederick W. Storer

Peter A. Sudano
James C. Sullivan
John F. Sullivan
Michael J. Sumna
James D. Supple
Walter J. E. Sweeney
Joseph W. Szucik
John A. Tatseos
Alphonse J. Taurinsky
Joseph Tavada
Simon G. Tavano
Henry F. Taylor
Walter W. Taylor
James Teffi
George T. Thanopulos
Roy J. Thomas
Walter J. Thomas
Edward B. Thompson
John F. Thornton
Andrew G. Tingus
Peter L. Titus
Reubin Tobin
James M. Todd
Joseph M. Tommasino
Ernest A. Tosi
William J. Toulis
Charles E. Townsend
Thomas M. Tracy
Hubert C. Travers
Frank A. Tree
Eugene Tuden
Martin V. Turke
Norman Uminsky
Allan I. Urrows
Oscar W. Vallee
Alexander Vassily
Joseph V. Volpe
Henry C. Wallbank
Howell D. Walley
Coleman F. Walsh
David I. Walsh
Henry A. Walsh
Patrick E. Walsh
Harold R. Warren
Kenneth L. Watson
Benjamin Wax
Bernard M. Wax
Abraham N. Waxler
Wilfred J. Weare
Norman S. Weinberg
Albert Weiner
George W. P. Wenners
Paul J. West
Stephen Whelan
William J. White
George C. Whitman
John J. Wiejkus
Allister R. Wight
Walter L. Williams
Harold H. Winer
James S. Wingate
Charles G. Wolle
Leonard S. Wolff
Norman Wolfson
Leonard Wood
Walter C. J. Woodworth
Valentine P. Wozniak
Albert J. Yamolovich
Harry Yankelovitz
Ralph Yee
Arthur Yorra
Joseph Yovanna
Kenneth L. N. Yukes
Victor J. Zacharewicz
Joseph S. Zagarella
Alvin D. Zalinger
Anthony G. Zarella
Selig Zase
Alfred J. Zerega
Harold J. Zimmon
James Zographos

English High School Association

Boston, May 21 1936.

This certifies that Willard F. DeLuc

has by the payment of ONE DOLLAR become a **Life Member** of the English High School Association.

Joseph A Nuttree

Secretary

Your Design for Living

should include the development and training of your talent in Music as

A Satisfying, Creative Profession, or
A Cultural, Stimulating Avocation

Beginning Its Seventieth Year
September 17, 1936

New England CONSERVATORY OF MUSIC

Director
Wallace Goodrich

Dean of Faculty
Frederick S. Converse

Offers you: General or Specialized training in all departments of music in one of the country's oldest musical institutions . . . Courses leading to Degrees or Diploma — either as a performer, teacher, in public school music, or as Bachelor or Master of Music . . . Private instruction in applied music or theoretical subjects . . . Evening School courses throughout the year . . . Summer School.

Practical training . . . weekly student recitals afford valuable experience to soloists . . . a symphony orchestra of eighty-five players . . . weekly radio broadcasts by faculty members and advanced students . . . Band and Chorus of student performers . . . Dramatic Department, with full season of presentations . . . Dancing.

For Detailed Illustrated Catalog
and applications write to
FREDERICK S. CONVERSE, *Dean*
New England Conservatory of Music
Huntington Avenue Boston, Mass.

MIDDLESEX COLLEGE

WALTHAM, MASS.

School of Medicine

College of Arts and Sciences

School of Podiatry

Graduates of English High School admitted to six year pre-medical and medical course.

Administration Office
KENmore 9630

415 NEWBURY STREET
BOSTON, MASS.

BERKELEY PREPARATORY SCHOOL *Established 1907*

Day School for Boys — Evening School Co-educational

Summer Session Co-educational

THE BERKELEY PREPARATORY SCHOOL is accredited by the New England College Entrance Certificate Board. BERKELEY prepares boys and girls for entrance to college either by certificate or by examination. Our classes are small. You receive individual attention and make rapid progress.

Freshmen and sophomores may cut their high school course to three years by taking our fully accredited Summer Session courses.

New Students may enroll at any time during the school year.

We will gladly send you a catalogue

1089 Boylston Street, Boston—near Mass. Subway Station—Tel. COM. 9262.

The English High School Record and Year Book

Vol. LI No. 6

Published six times a year by the PUPILS *of* THE ENGLISH HIGH SCHOOL

Montgomery Street and Warren Avenue

Boston, Mass.

Entered as second-class matter Nov. 2, 1885, at the Post Office at Boston, Mass.

"RECORD" STAFF

Top Row—Bereson, Brown, Mechan, Small, Blackwell, D. Brown, Magnusson, Stein, Amara, Scannell.
Middle Row—Mr. Pettengill, Mr. McCabe, Karol, Prager, Elkins, McDermott, Kyron, Katz, Mr. Heffernan, Mr. Malone.
Bottom Row—Pushee, West, Ebb (Business Manager), Powers (Editor-in-Chief), Seiniger (Managing Editor), Kaplan, McCarthy.

The Staff

Editor-in-Chief
JAMES E. POWERS, '36

LITERARY—

Managing Editor
WILLIAM B. SEINIGER, '36

Associate Editors
GEORGE P. KAPLAN, '36
SIMON L. KATZ, '36
GEORGE V. HAAS, '36

Contributing Editors
CORNELIUS V. SHERIDAN, '36
ARTHUR F. C. MCDERMOTT, '36
WILLIAM D. MAGNUSSON, '36

Athletics
WALTER V. MCCARTHY, '36
ROBERT H. BLACKWELL, '36

Art
RAYMOND F. SCANNELL, '37
ELMER C. MECHAN, '37

Secretary
GEORGE KYRON, '36

BUSINESS—

Business Manager
STANLEY J. EBB, '36

Finance
PAUL J. WEST, '36
IRWIN ELKINS, '36
JACOB STEIN, '36

Advertising
ARNOLD BERESON, '36
ISAAC PRAGER, '36

Circulation
LLOYD PUSHEE, '36
HARRY M. SMALL, '36
RALPH KAROL, '36
ROBERT G. BROWN, '36

Photography
DOUGLAS BROWN, '37
DOMENIC AMARA, '37

Faculty Advisers
MR. PETTENGILL, *Chairman*
MR. MALONE
MR. HEFFERNAN
MR. B. L. MCCABE

Contents

		Page
RECORD Staff Picture		1
RECORD Staff		5
Editorial	*J. E. P.*	6
Class Song	*Thomas E. Jackson*	7
Who's Who at E. H. S.		8
Ye Classe Will	*William B. Seiniger*	9
Class Poem	*James E. Powers*	10
President's Message	*Charles J. McPhail*	11
Mr. Downey		12-13
Ye Classe Prophesie		14
Student Council		15
Class History	*Edward Lee*	16
Class Officers		17
Senior Class Pictures		18-70
Library Corps		71
Drum and Bugle Corps		71
Snapshots		72
A Fairway Fable	*James E. Powers*	73
Regimental Officers		74
Switchboard Operators		76
Athletic Snapshots		77
School Notes	*Simon L. Katz*	78
Football Picture		80
Debating Society		81
Track Picture		82
Athletic Notes		83
Combined Student Committees		84
Orchestra		86
Band		86
Officers of the First Regiment		88
Officers of the Second Regiment		90
Officers of the Third Regiment		92
Officers of the Fourth Regiment		94
Officers of the Fifth Regiment		96
Cruising the Corridors	*James E. Powers*	99

Editorial

Four Years

IN the course of human events there is an inevitable limit, a cessation, an end. All things are hemmed in, either by time in terms of hours, weeks, and years, or by more tangible dimensions. Even nations are bordered and limited in extent. So, too, are the pleasant days at English High. They must come to an end.

Time, the Grim Reaper, has severed our ties with the past; and the dim and distant future of four years ago is this present moment which we are enjoying. Four years are all that have elapsed; but how many events, what joys, what sorrows have packed into them. Four vital years, the importance of which cannot be over-estimated, four crucial periods of educational adjustment have passed so swiftly that it appears but yesterday that the massive doors of English High School swung to admit us to a higher plane of educational activity. During our high school career many events have taken place. Good or bad, our deeds and accomplishments have gone on record.

The high school years are the formative years in the lives of most of us. The impressions formed are not temporary, but fixed and definite; and as such they tend to direct the more mature judgments of our manhood. During these years we have worked a little, played a little, and some of us may possibly have shirked a little; but good or bad, our actions are recorded on the sands of Time, and the ideas, attitudes, and ideals of manhood will be complementary to those that we have revealed in our youth.

We have embarked on many endeavors during the last four years, some worthy and others unworthy. All of our plans have not been crowned with success; nor have they all been failures. Some of us have succeeded scholastically, preferring the simple honors of the laurel wreath to the great letters which adorn the breast of the athlete; others have made their definite contribution to worth-while achievement in extra-curricular activities.

The four endless years of yesterday have vanished, and now only a few precious moments remain. Underneath the cynical veneer of modern youth each of us is truly sorry that he must go. The old school takes on a different aspect as the time draws near to depart. Each hallowed nook, cranny, alcove and lecture hall becomes a treasure house of precious memories; and the ghost of departed school heroes stand in every classroom, joined with us in grieving at the abruptness of Time. Horace sums up our feelings in his classic line, "Eheu fugaces anni!"

We cannot appreciate the true significance of parting and all that it means until time softens every detail of our four years' stay. Memory, the master painter, tints all thoughts in soft and roseate hues, leaving the mind calmly contemplative of the days of yore. It takes time for anything to be appreciated properly.

We, the Class of 1936, are entering a world that is on the upswing from an economic depression. It is customary to address the graduating class and give advice and good counsel, some of which, falling like the seed of the Biblical narrative on good soil, may take root and flower in later years. As the class goes out from school, we can offer no panacea for the ills of life, no set rule for instant and complete success. We shall not lay down any particular rules for the welfare of our classmates, for each individual has his own particular needs. Life in its richest aspects lies before us, and it is important that we be ready and willing to make the most of the opportunities which are ours.

Each of us has his particular line of endeavor, and it is to this that he must devote his every effort. Whether he is surrounded by musty tomes and ivied walls or gaining a closer acquaintanceship with industrial activity, it is necessary that the task at hand call forth the best he has.

And now, as the moment for parting is at hand, let us go forth without a backward glance. Let us carry the blue banners of English High School into all walks of life, into the four corners of the earth. Let us carry on the traditions of English High—and then, indeed, will we have become *"men of honor and achievement."*

JAMES E. POWERS.

1936 Class Song

(Words by Thomas H. Jackson, '36)

Air: "Memories"

English High, English High,
We're singing here of you;
Now as we leave, we sorely grieve,
To bid you fond adieu.
English High, English High,
We have our tasks to do;
Whatever our work, we must not shirk,
We owe that much to you.

English High, English High,
We'll hold your mem'ries dear,
Thirty-six, this name we'll fix
In mind from year to year.
English High, English High,
We shall not fail, we know,
Our future lures, our faith assures,
We're ready now to go.

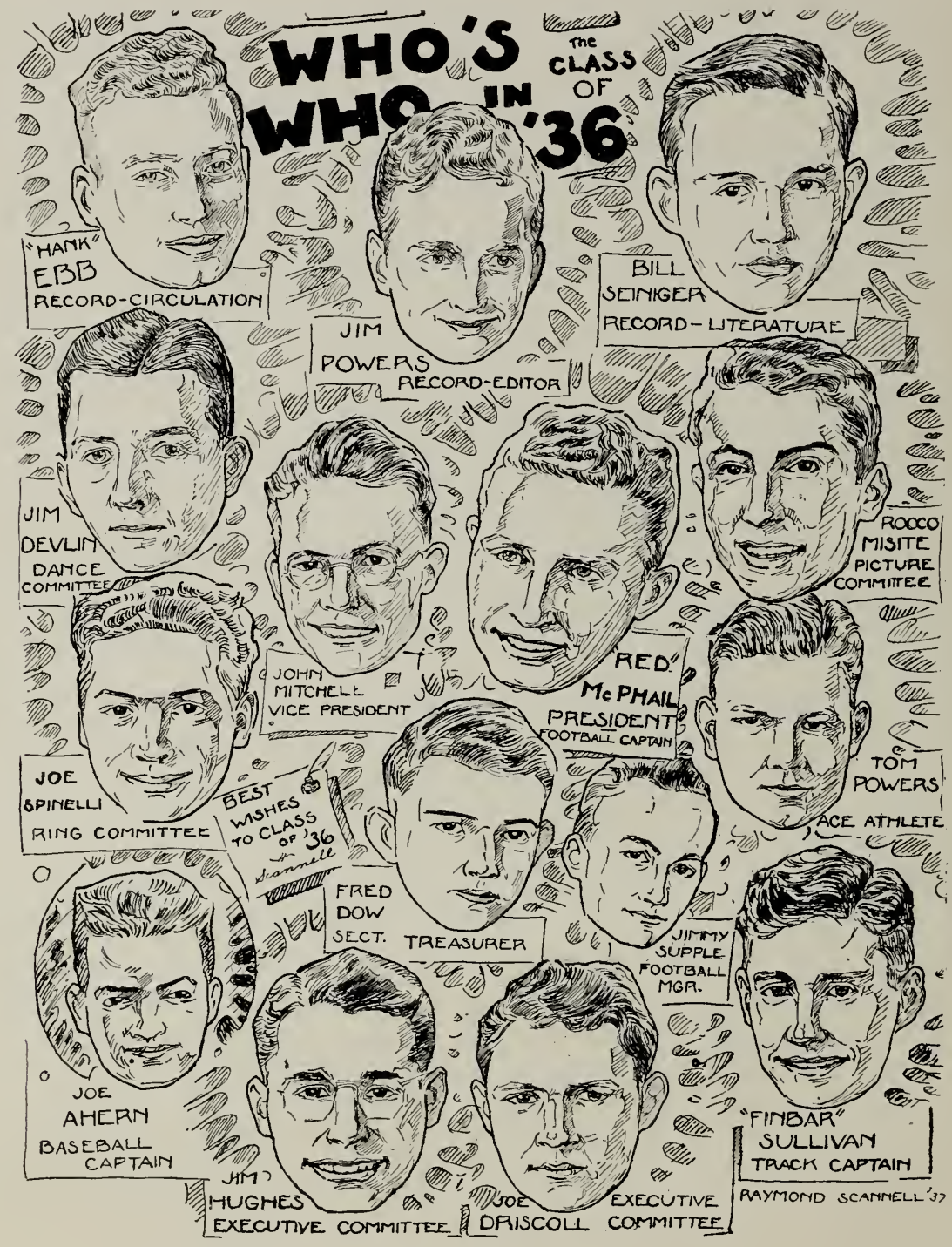
WHO'S WHO IN the CLASS OF '36
"HANK" EBB
RECORD-CIRCULATION
JIM POWERS
RECORD-EDITOR
BILL SEINIGER
RECORD-LITERATURE
JIM DEVLIN
DANCE COMMITTEE
ROCCO MISITE
PICTURE COMMITTEE
JOHN MITCHELL
VICE PRESIDENT
"RED" McPHAIL
PRESIDENT
FOOTBALL CAPTAIN
JOE SPINELLI
RING COMMITTEE
BEST WISHES TO CLASS OF '36
Scannell
TOM POWERS
ACE ATHLETE
FRED DOW
SECT. TREASURER
JIMMY SUPPLE
FOOTBALL MGR.
JOE AHERN
BASEBALL CAPTAIN
JIM HUGHES
EXECUTIVE COMMITTEE
JOE DRISCOLL
EXECUTIVE COMMITTEE
"FINBAR" SULLIVAN
TRACK CAPTAIN
RAYMOND SCANNELL '37

Ye Last Will and Testament

of Ye Classe of '36

Hear Ye! Hear Ye! Hear Ye!

WE, the Seniors of the English High School in the City of Boston, County of Suffolk, Commonwealth of Massachusetts, on the twentieth day of February in the Year of Our Lord, Nineteen Hundred and Thirty-six, having *mentem sanam in corpore sano,* do hereby make and devise this, our Last Will and Testament, and do hereby nullify and make void all previous wills and testaments which we may have heretofore drawn up. We bequeath the following:

I. TO THE JUNIORS:

To the Class of 1937 we leave five empty offices to be filled by election next fall. We leave the spacious homerooms on the side nearest Montgomery Street to be inhabited by you until you arrive at the dignity which we now hold. To you, also, we leave that well-worn phrase, "You are seniors. We expect something of you." We leave you a palatial lunch-room, modern in every detail, which you are the first to use, and a contract with Ted Fio-Rito to play during second lunch. (All YOU have to do is to get him to sign it). To you we also leave several hundred commissions to be distributed according to merit by our good friends, the Majors Driscoll and Meanix. We also leave you our shoes to fill, but do not tread on our toes when stepping into them. Last but not least, we leave you our honor, dignity, and prestige as seniors.

II. TO THE SOPHOMORES:

We leave you the honor that accompanies your rating as Juniors. You have served your apprenticeship; but, remember, lads, *the worst is yet to come!* Our particular bequest to you is an E. H. S. Catalog with all easy courses marked, and the right to inhabit the upperclass side of the building.

III. TO THE FRESHMEN:

To the apple-cheeked Freshmen of English High School, we leave the inalienable right to put on long trousers and to experience the thrill of the first shave. We leave the realization that the English High School is the finest in the realm. We also leave—wondering if we *ever* looked like THAT!

IV. TO LATIN SCHOOL:

No will could be complete without adhering to the ancient and honorable custom of leaving several hand-carved desks in each class-room for the exclusive use of the Latin School students. But, remember, boys, you must reform and begin to study hard if you expect to make good at English High.

V. THE FOLLOWING DIGNITARIES LEAVE INDIVIDUAL BEQUESTS:

Frank Lyons leaves a couple of sour notes for which he has no further need, and a few golden notes to be used in place of the corridor wristling.

Finbar Sullivan leaves his smile.

George Saltzburg leaves, still arguing.

Tom Ford leaves a few rifle team medals.

Harry Silverman and Alvin Shairman leave, still buddies.

J. H. McLaughlin wakes up in time to leave his locker door open.

Stanley "Hank" Ebb leaves a bottle of red ink for which he had no use.

John and Tom Powers leave two used transfers.

Dick Olsen leaves a pair of size twelve shoes.

"Algy" Harris leaves, still protesting "It's a frame-up!"

Simon Katz leaves the side door open so nobody will be late anymore.

Guy Simeone leaves. (Pause!)

Arthur McDermott leaves wearing what the well-dressed E. H. S. man should wear.

Charlie McPhail leaves a fine record, plenty of friends, and the office of President open to some aspiring politician—who will have a hard time to fill it as well as he did.

Jimmie Zographos leaves still asserting that his name *can* be pronounced.

Fred Dow leaves several money-bags (empty) for next year's treasurer.

Domenic Pino leaves the horseshoe in his boxing glove.

Buddy Daley leaves a broken hockey stick and a worn-out puck as a nucleus for next year's hockey team.

Crimmins leaves a lot of "A" stars for some deserving pupil who needs a few to graduate.
Todd leaves still wishing that E. H. S. was a co-ed school.
Joel Cohen leaves a book entitled, "How to Dance in Three Easy Lessons."
Ralph Karol leaves memories of a swell guy.
Dunden leaves his lunch and half of a one-cent lunch check.
Billy Schmidt leaves his motto: "Be careful what you say about South Boston!"
Paul Hefron once more leaves with many a sigh (?) on the part of the faculty.
Billy Stewart leaves the "Lab" a wreck.
Bernie Wax leaves an old inner tube.
Gerard Cook leaves Mr. Connell still gasping.
Billy Brown leaves last (as usual).

VI. TO THE FUTURE STUDENTS OF E. H. S.:

We leave an inheritance that is rich in honorable tradition, honor that must not be sullied, and responsibilities that must not be avoided. If you guard these zealously for those who in their turn must follow you, Honor and Achievement will be your reward.

This Will, having been duly signed and sealed in the presence of witnesses, is hereby declared legal. Any person who attempts to change or set aside the provisions thereof, thereby puts himself, his heirs, and his assigns in contempt of court and must suffer the penalties of the court's displeasure.

Signed, sealed, and delivered at the Law Office of the English High School, on this twenty-third day of February in the Year of Our Lord Nineteen Hundred and Thirty-six.

William B. Seiniger, '36,
Attorney-at-Law.

———::———

Class Poem

Aye, let us go forth from the School,
From dear old English High,
Where regal Blue doth reign supreme
As in the towering sky.
Where we have spent the last four years,
A happy span of time,
While truth and knowledge were instilled
In minds like yours and mine.

Her corridors—so bright and clean,
Where oft we used to walk
When passing to or from a class
With merry, joyous talk,
No more shall feel our youthful feet,
Or know our happy cries;
The mighty Class of Thirty-six
Has severed its fond ties.

Long shall we love our mighty school,
Long shall we praise its name,
Long shall our ceaseless efforts strive
To bring it lasting fame.
Now, stepping from its portals wide,
We raise our battle-cry,
And turning for a last long glance . . .
"Farewell—Old English High!"

James E. Powers, '36.

CHARLES J. MCPHAIL

A Message from Our President

As the time for parting draws near, a variety of emotions compels me to express my thoughts to you, the Class of 1936. Mere words cannot express the pleasure and the gratitude with which I received your demonstration of trust and friendship when you elected me to the office of President of the Senior Class.

Apart from the personal satisfaction, there is the thought of the fine record which we, as a class, have left behind us. In athletics, the Blue and Blue has fought its way to the top in every sport. The social affairs were a complete success because of the loyal support which you gave your various committees. The class has upheld the traditions which have been handed down for over one hundred years in the English High School. Some may say that idealism is dead, that the modern youth is indifferent. However, a visit to our school would be sufficient proof of the fallacy of such a supposition.

The inspiration which has carried us on and enabled us to scale the heights of achievement comes from the traditional English High School spirit, an effective spirit that will never die. Then, too, we must not forget the inspiring leadership of our teachers, those men who have given of their best, who have acted as advisors, counsellors, guides and friends. And over all these teachers is another man—a man loved and respected by thousands of English High students and alumni—Mr. Walter F. Downey, our Headmaster. As a parting message to the class, I express the wish that we may carry on in after school life in the same whole-hearted way we have here at English High.

CHARLES J. MCPHAIL.

WALTER F. DOWNEY, Headmaster

Walter F. Downey.

Boys:

AS you leave your Alma Mater this year, you carry our aspirations for you, our hopes and our faith in you, to accompany you wherever you go.

One hundred years ago, fourteen boys of the Class of 1836 graduated from this school. There are about fifty times that number in the Class of 1936. Through the century the same ideals have guided our teaching,—ideals of honor, achievement, and service to others.

The world today is far different from that of 1836, but even then there were grave national and international problems, which seemed most difficult of solution. Through the century those who have been most effective in helping to solve these problems, and whose names survive in happy memory, are those whose lives were guided by high ideals.

Many of you will occupy high places of private and public trust. Your Head Master and your School have complete confidence in you, and expect of you always complete loyalty to the aims and ideals of the English High School.

"The Aim of Every English High School Boy is to Become a Man of Honor and Achievement."

God Bless and Guide You — Every One!

Walter F. Downey

Ye Classe Prophesie
1936

By James E. Powers, '36

Full soon our banners will be carried forth
And spread unfolded to the shimmering sky,
And men will marvel at the deeds so brave
Accomplished by the men of English High;
And then will spread the fame of Thirty-six
And trumpets loud will glorify our deeds—
Great are the men whom we now prophecy
To lead us into fray on milk-white steeds.

The White House is for President McPhail,
Attended by his cohorts brave and true,
Fred Dow and Hughes, stout Driscoll and Mitchell,
Who carry on Big Business for the Blue.
Mark Devlin, for our social functions gay,
With Richard Power and Thomas Powers, too,
Stands forth with plans for new events to hold,
Assisted by a gentlemanly crew.
And Crimmins, of the analytic brain
Stands by to give his aid in deeds of worth,
While Olsen stands and speaks a solemn oath
To run each clue that's given him, to earth.
Brave Scala, here to aid him in his quest
Bespeaks himself, then as he takes the floor
And states that he, himself, will run his best,
As he has always done in days of yore.
Bud Daley, scion of a Brighton clan,
Now travelling with the hockey-playing Bruins,
Reclines at home beside the radio
While Lyons entertains him with his tunes;
And in the Senate House stand three men fair—
Joe Driscoll, Haufler and the active Paul,
And while their arguments develop strong,
Their eloquence resounds throughout the hall.
Spinelli, he who tackles with a shock,
And Mantos, of the educated toe,
With Ryan bent between them o'er the ball,
Are former All-Americans—you know.
Who's this that strides across the silver screen
And makes a million hearts begin to leap?
Aha, 'tis Johnnie Powers, the handsome rogue,
Who, by his art, can make you smile or weep.
And who is this, whose clever tapping feet,
Upon a stage beneath a paper moon,
Beat out in *Supple* style quite debonair
A popular and very pleasing tune?
Just now, in contest on a foreign shore,
Fleet Sullivan, our strong Olympic hope,
Breaks records in his specialty event,
Thereby upsetting what the papers call "the dope."
And now the Boston Red Sox lead the league
Because of men who came from English High,
The battery of Leahy and Ahearn,

Is spotlighted by every ball fan's eye.
The clever Seiniger and Sheridan,
With Kaplan and the rest upon their heels,
Are writing now for national magazines;
Their RECORD service taught them what appeals.
The *late* Bill Brown, of old 8:30 fame,
With Jerry Cook, his brilliant kith and kin,
Now operates a national orchestra,
And looks around for further fame to win.

Thus will our records read a few years hence;
Thus will our doughty men be tried and true,
Thus will their deeds amaze a doubting world,
Thus will they fight and conquer for the Blue!

STUDENT COUNCIL

Top Row—G. T. Jameson, R. D. Harding, R. A. Power, T. M. Pearson, D. I. Morgan, W. J. Ogar.

Middle Row—C. J. Whitley, K. E. Sweenie, A. J. Hansen, J. J. Semper, F. J. McNulty.

Front Row—D. I. Smith (Secretary), C. J. McPhail (Vice-President), Mr. Frazier (Faculty Adviser), Mr. Downey, G. W. Creighton (President), T. J. Gordon.

Class History

By Edward Lee

On an early September morning of 1932, a conspicuous group of several hundred nervous-looking youngsters roamed the first floor corridor of the north building of the English High School. From their reactions it was evident that they were new boys searching for their home-rooms. After surviving the first week of traffic-jams in the cross-corridors, this group of freshmen settled down and began to realize that they had enrolled at a school whose alumni had left behind an active spirit and worthwhile traditions for them to maintain.

Throughout the year they carried on to the best of their ability and supported the various activities of the school. Some enrolled in the many club activities fostered in our school, while others responded to Coach Ohrenberger's call for athletes. They were obliged to follow in the footsteps of the upper classmen in order that they might be ready to assume the responsibilities of leadership when their turn should come. Soon their first year of happy high school life was left behind. Before them still lay three promising years in which to realize their ambition to distinguish the Class of '36 in the record of English High School history.

In the fall of 1933 came recruits. New students enrolling as sophomores boosted the class to its present number of about seven hundred. Soon school activities were once again in full swing. Some of our boys were wearing corporal's chevrons and had advanced their first step in military drill, while others were holding minor offices in the various school organizations. With the football season in progress, the boys of '36 received their first chance to make good on the gridiron against rival schools. It was during this season, in which English annexed the city championship, that the stars of the two following years began their high school athletic careers. Prominent figures among the sophomore ranks were attracting attention in all other fields of sport.

Just as quickly as the first, the second year drew to a close with the arrival of June. Two years of learning and experience had given the Class of '36 sufficient confidence and knowledge to assume the duties of juniors and lead the younger and inexperienced lads who had come in to fill the ranks they had vacated.

Their high school days were half over and '36 had two more years to which to look forward. During these two years they were to shoulder the heavy burdens of upper classmen. Athletic and club activities were carried on as usual, but they were now in a position where they were regarded as examples for others. It was their duty to teach what they had learned. That they were quite successful in performing their tasks is evident from the fact that the various school activities are running just as smoothly as ever.

When the junior elections came along, with its campaign and speeches, the juniors elected Ivan Collins as president and John F. Mitchell as vice-president. Toward the end of another pleasant year came a collection of the class dues for the purpose of aiding the class in its activities the following year.

The senior year of the Class of '36 began in October, after a late school opening. It was a group of earnest, down-to-business lads that strolled proudly through the building. Outstanding members of the class received commissions in military drill, and assumed the responsibilities and duties of commissioned officers. It became their task to prepare the cadets for the annual prize drill in April, despite the handicap of a late start, to maintain the usual corridor patrols, and to assume the responsibility of other assignments. In the class elections held early in the year, Charles J. McPhail was elected president, and John F. Mitchell as vice-president.

In football, a brilliant English High School team finished the season, undefeated and untied, defeating Latin School on Thanksgiving Day by a score of 14 to 0. The second English vs. Latin debate was held, the Blue and Blue being represented by three members of the Class of '36. During the senior year a chess club was organized. The Senior Prom, which was held on February 7, 1936, at the Hotel Vendome under the direction of a dance committee consisting of Mark Devlin, Daniel Freedman, Louis LoPilato, James Supple, Tom Powers, and Richard Power, was a huge success.

In a few weeks the Class of '36 will join the ranks of the alumni. Behind them they leave a splendid record of accomplishment. Its members played an important part in retaining the "Reggie" track championship and in winning two city football championships. The Class of 1936 has maintained in its every endeavor the high ideals, the honorable traditions, and the glorious spirit of *Boston English High School.*

1936
Class Officers
FREDERICK W. DOW
Secretary-Treasurer
JOHN F. MITCHELL
Vice President
CHARLES McPHAIL
President
JAMES L. HUGHES JR.
Executive-Committee
JOSEPH F. DRISCOLL
Executive-Committee
PURDY

IRVING ADLER, "Jake"
First come, first served.
Hobby: Collecting buttons
Ambition: To graduate
Oklahoma Tech

JOSEPH B. AHEARN, "Bing"
Confidence in yourself is half the battle.
Hobby: Swimming
Ambition: Coach
Baseball Captain (4)
Picture Committee
Athletic Captain (4)
Chess Club
Baseball (1, 2, 3, 4)
Football (2, 3, 4)
Holy Cross

ROBERT J. AKINS, "Bob"
All's fish they get that cometh to net.
Hobby: Swimming
Ambition: Pilot
Boston College

FRANCIS J. ALBANESE
"Frankie"
Many receive advice; few profit by it.
Hobby: Swimming
Ambition: Chemical engineer
Chemistry, '34
Slide-Rule, '34
Track, '33
Boston University

WILLIAM ALBANESE "Willie"
Join the navy and see the world.
Hobby: Swimming
Ambition: Electrician
Night Trade School

LEO R. ALBERT, "Roovie"
Law is king of all.
Hobby: Theatre
Ambition: Lawyer
Cadet First Lieutenant
Northeastern

FRANCIS ALLEN, "Frank"
Look for the hidden truth.
Francis Allen.

GEORGE H. ANASTASIA
"Bob"
Enough is equal to a feast.
Hobby: Baseball
Ambition: Bookkeeper
Burdett College

CARL F. ANDREWS "Andy"
When I was sick, you gave me bitter pills.
Hobby: Photography
Ambition: Civil engineer
Cadet Lieutenant
Room Council (3)
U. of Maine

JENNARO J. ANGIULO, "Jerry"
One touch of nature makes the whole world kin.
Ambition: Criminal lawyer
Suffolk Law School

LEO T. ANGLIN "Bright-Eyes"
Ambassadors are the eye and ear of States.
Hobby: Stamps
Ambition: Teacher
Aviation (1)
Track (1)
Boston College

CAMILLO J. ANIELLO "Anie"
A young physician makes a lumpy churchyard.
Hobby: Dancing
Ambition: C. P. A.
Track (2)
Boston University

JOHN PAUL ANTARAMIAN
"Anti"
Now the work goes bravely on.
Hobby: Boat building, swimming
Ambition: Highest
Soccer (1)
Baseball (1)
M. I. T.

JOHN E. H. APPLETON
"Venske"
Better late than never.
Hobby: Poetry
Ambition: To duplicate our Q-4 teacher
College

ARNOLD ARCH "Arnie"
It is well to profit by the folly of others.
Hobby: Baseball
Ambition: Teacher
Cadet Captain
Room Treasurer (2, 3)
Room Councillor (4)
Honor Roll (2, 3)
Lawrence Prize F and D (2)
Vice-Pres. Math. Club (4)
Sec. Chemistry Club (4)
Home Room Spelling Bee (2, 3)
Football Squad
Tufts College

FRANCIS X. ARCHER "Archie"
A man of his word.
Hobby: Drawing
Ambition: Draftsman
Honor Roll (1)
Individual Drill (2)
Room Captain (3)
Mass. State

FRANK R. ARCHIBALD
"Red," "Archie"
Silence is Golden.
Hobby: Sailing
Ambition. Teaching
Cadet Captain
Honor Roll (1, 3)
Lawrence Prize, F and D
Individual Prize in Military Drill
Current Events (Secretary)
Math. Club
Northeastern University

ELIOT ARPE
His thoughts are high.
Hobby: Saxophone
Ambition: Commercial artist
Mass. State College of Art

CHARLES E. ARRIS "Goon"
The stars above will be my judge.
Hobby: Sleep
Ambition: To become a big league hockey player.
Track (1)
Baseball (4)
College

RAYMOND A. ATAMIAN "Ray"
What a plague it is to be too handsome.
Hobby: Music and Botany
Ambition: Fruit and vegetable merchant.
Cadet Second Lieutenant
Current Events

HAROLD L AUSIN "Dimps"
All the world's a stage.
Hobby: Sports
Ambition: Business
Cadet Lieutenant
Boston University

BENEDICT C. AVENI, "Ben"
Why, he's a man of steel!
Hobby: Swimming
Ambition: Business
Cadet First Lieutenant
Honor Roll (1)

THOMAS J. AYLWARD "Huck"
All my fame is due to myself alone.
Hobby: Sailing
Ambition: Naval officer
Cadet First Lieutenant
Honor Roll (1, 2)
Football (3)
Track (2)
St. John's Prep.

VINCENT BAGLIONE
Sow a thought and reap an act.
Ambition: Architect
Cadet Second Lieutenant (Staff)
Honor Roll (2)
College

NICHOLAS BAKALOS, "Nicky"

Where art thou, Romeo?

Hobby: Baseball
Ambition: Curgeon
Cadet First Lieutenant
Individual Prize (3)
Track (4)
Baseball (3)
Harvard Medical

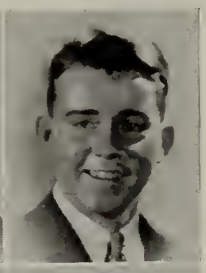

DANTE J. BALLERINI, "Danny"

We must never assume that which is incapable of proof.

Hobby: Collecting stamps
Ambition: Engineer
St. John's Prep.

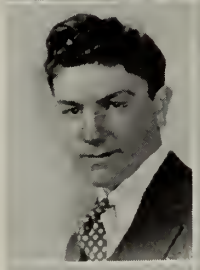

ANTHONY A. BARTOLO, "Tony"

The dynamo gains power with movement.

Hobby: Trucking
Ambition: Orchestra leader
Honor Roll (1)
Track (1)
Football (4)
Baseball (3, 4)
Hockey (3)
Boston Conservatory of Music

JOSEPH G. BEATRICE "Joe"

Cool and calm.

Hobby: Sports
Ambition: Dentist
Cadet Captain
Honor Roll (1)
French Club (3)
Track (1, 2, 4)
Football (3, 4)
Picture Committee (4)
Boston College

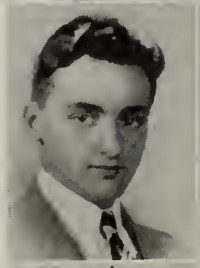

JOHN H. BECK, "Red"

Yes—Yes, go on!

Hobby: Hockey
Ambition: Architect
Stamp Club (2, 3)
Baseball (3, 4)
Hockey (4)
Football (2)
Technical School

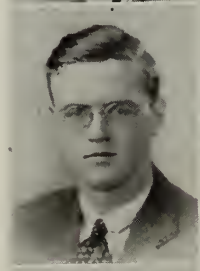

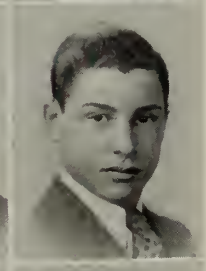

GERARD R. BEER, "Jerry"

A stitch in time saves nine.

Hobby: Soda fountain worker
Ambition: Aeronautical engineer
Cadet Captain
C. M. T. C. (3)
Track (4)
Northeastern

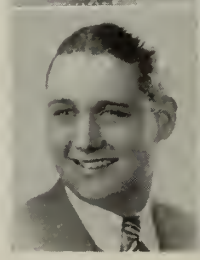

ALWIN L. BELL, "Al"

To be or not to be.

Hobby: Baseball
Ambition: Stage manager
Cadet Captain
Football (3, 4)
Hockey (4)
Boston University

NICHOLAS P. BELLINGHIERI
"Bell"

Let us do or die.

Hobby: Airplanes
Ambition: Engineer
Cadet Second Lieutenant
Lowell Institute

REGINALD E. BENN, "Reggie"

My music is the best.

Hobby: Music
Ambition: To be a man of honor and achievement
Athletic Captain (2)
Track 1, 3, 4)
Football (4)
Howard University

ARNOLD A. BERESEN, "Berry"

A big, bold, blustering man.

Hobby: Directing clubs
Ambition: Registered pharmacist
Asst. Business Manager *Record*
Stamp Club (3)
Fencing (2)
Mass. College of Pharmacy

HYMAN H. BERKOVITZ
"Berky"

Give thy thoughts no tongue.

Hobby: Football
Ambition: Radio engineer
Cadet Second Lieutenant
Hawley Engineering Institute

MAX BERMAN, "Mack"

Hobby: Tennis
Ambition: Pharmacist
Cadet First Lieutenant
Honor Roll (3)
Mass. College of Pharmacy

LEO BLACKER
His heart is true.
Hobby: Baseball
Ambiton: Engineer
Cadet Lieutenant
M. I. T.

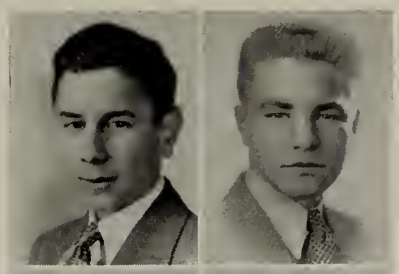

GEORGE L. BLACKMAN
"Blackie"
Laws grind the poor, and rich men rule the law.
Hobby: Photography
Ambition: Lawyer
Fencing
Boston University

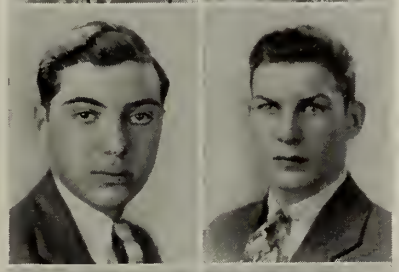

VERNON F. BLACKMAN
"Shorty"
None but himself can be his parallel.
Hobby: Music
Ambition: Musician
Conservatory

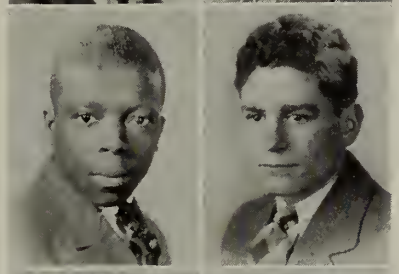

ROBERT BLACKWELL, "Bob"
It is a poor sport that is not worth the candle.
Hobby: Sports
Ambition: Sports writer
Cadet Lieutenant
Sports editor on the *Record*
Track (2, 3, 4)
Baseball (4)
Columbia

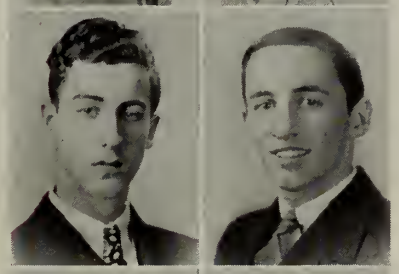

JOHN V. BOGUE, "Johnny"
He lives in a world of science.
Hobby: Football
Ambition: Travel
Track (1, 2)
Football (3)

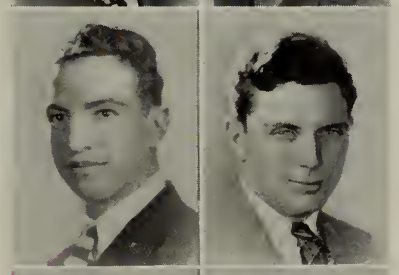

SOLOMON BLOOM, "Solly"
Drink to me with thine eyes.
Hobby: Swimming
Ambition: C. P. A.
B. U.

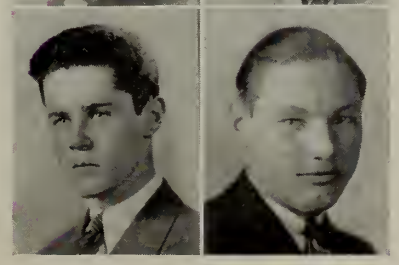

JOSEPH M. BOHAN, "Joe"
Music hath charms.
Hobby: Pinochle
mbition: Successful businessman
Cadet First Lieutenant
Song Committee, Chess Club
Track (3)
Baseball (4)
Football (4)
Northeastern University

ROBERT BOODRO, "Slug"
You cannot teach old dogs new tricks.
Hobby: Boxing
Ambition: Social Service
Chemistry (4)
B. C.

JAMES Q. BOTTI, "Jimmie"
Art is power.
Ambition: Truck driver
Chmistry
Aviation
Track (2, 3), asst. track manager
William & Mary College

RALPH H. BOURQUIN, "Duke"
Short accounts make long friends.
Hobby: Football
Ambition: Finance
Cadet Captain
Secretary-Treasurer of Junior Class
Currnt Events
Fencing (2)
Bentley's

JAMES R. BOYDEN, JR., "Zip"
Silence is the answer of wise men.
Hobby: Hockey
Ambition: Successful business man
Football (3)
Northeastern

WILLIAM BOYKO
Let every man enjoy his wine.
Hobby: Astronomy
Ambition: Accountant
Cadet Captain
Lawrence Prize, F and D (2, 3)

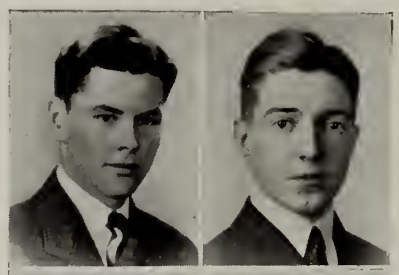

JOHN B. BRAWLEY
"Commander"
He has an eye for beauty.
Hobby: Golf
Ambition: Another Bobby Jones
Football (2, 3)
Soccer (1)
Holy Cross

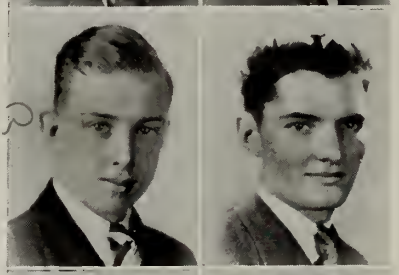

JOHN J. BRENNAN, "J. J."
He stands above all the smoke and stir.
Hobby: Skiing
Ambition: Chemical ngineer
Cadet Second Lieutenant
Boston College

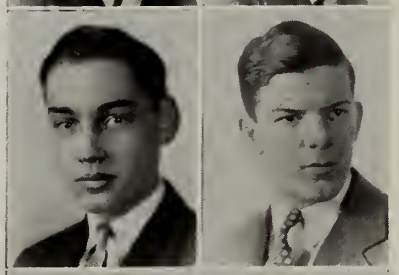

SAMUEL J. BRENNAN, JR.
"S. J."
Look before you leap.
Hobby: Anything Goes
Ambition: To play monopoly
Cadet Captain
Match Club
Track (2)
Tennis (2)
Boston College

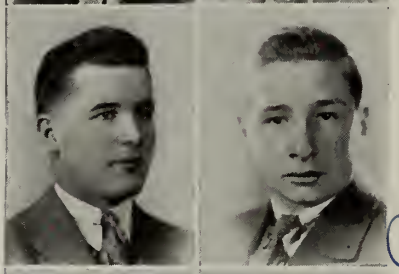

JOHN J. BRODERICK, "Moxie"
Bust the trusts.

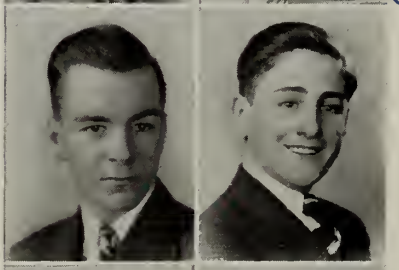

JOHN L. BROWN, "Brownie"
A Regular fellow.
Hobby: Tennis
Ambition: Doctor
Cadet Drum Major
Match Club
Tennis (2)
Track (2, 3)
Football (4)
Harvard

ROBERT G. BROWN, "Brownie"
Some people are dead that are walking about.
Hobby: Baseball
Ambition:
Staff
Individual prize
Baseball (3, 4)
Football (3, 4)
Harvard

WILLIAM E. BROWN, "Bill"
The early bird catches the worm.
Hobby: Boats
Ambition: To own a yacht
Aviation (1)
Football (4)
Track (4)
Wentworth Institute

JAMES E. BUCKINGHAM
"Bucky"
Life is just a bowl of cherries.
Hobby: Bridge
Ambition: Businessman
Current Events
Track (1)
C. P. A.

ERNEST J. BUCKLEY, "Uncle"
I like work, play, and study
Hobby: Football
Ambition: Forester
Current Events
Chess
Track (1)
Forestry

JOHN JOSEPH BUJNOWSKI
"Jack"
A spirit that impels.
Hobby: Sports
Ambition: Businessman
Fencing
Boston University

WILLIAM W. T. BURKE, "Bill"
As the case stands.
Hobby: Sports
Ambition: C. P. A.
Track (1, 2, 3)
Bentley's

ROBERT BURNIM, "Bob"
Every man is the maker of his own fortune.
Hobby: Hockey and swimming
Ambition: C. P. A.
Cadet First Lieutenant
Tennis (2)
Bentley's

VINCENT BUSCANERA
"Chess McGee"
He aspires to spread his wings.
Hobby: Wrestling
Ambition: World's wrestling champion
Businessman

THOMAS F. CADY, "T"
There is a higher law than the Constitution
Hobby: Golf
Ambition: Lawyer
Chess Club
Soccer (1)
Track
Boston College

Tom Cady

VINCENT T. CAMERON, "Vin"
The law of heaven and earth is life for life.
Hobby: Sewing
Ambition: ERA foreman
Athletic Captain (4)
Current Events (1)
Track (2, 3)

ELMORE M. CAMPBELL, "Red"
Live and let live.
Hobby: Sports
Ambition: Doctor
Cadet Captain
Honor Roll (1, 2)
Room Councilor (2, 4)
Athletic Captain (3)
Mathematics
Stamp
Alumni Committee
Library Corps
Tennis (2)
Track (3)
Baseball (4)
Boston College

Elmore "Red" Campbell

ARTHUR CANARIS, "Casanova"
All nations call him great.
Hobby: Sports
Ambition: Politician
Track (1, 2)
Baseball (1, 2)
Northeastern

Casanova Canaris

AMERICO CAPUTO, "Drock"
Tiny wheels turn mighty cogs.
Hobby: Baseball
Ambition: Engineer
Cadet Lieutenant
Boston University

ANTHONY CARIANI, "Carry"
Men are not measured by inches.
Hobby: Music
Ambition: Engineer
Honor Roll (2)
Cadet Captain
Northeastern

HENRY R. CARMICHAEL
"Hank"
Hobby: Chemistry
Ambition: Army Officer
Track
Cadet Captain
Norwich University

EDWARD F. CARROLL, "Eddie"
Turn over a new leaf.
Hobby: Talking about cars
Ambition: Diesel Engineer
Track (4)
U. S. Diesel Engineering School

RICHARD E. CARVILL, "Dick"
Calm and collected.
Hobby: Swimming
Ambition: Navy Air Service
Cadet Captain
Lawrence Prize, P2
Honor Roll (2)
Track (3)
Annapolis

Dick Carvill

LOUIS ALFRED CASALE, "Lou"
All I ask is to be left alone.
Hobbies: Swimming, Baseball
Ambition: Stenographer
Business

JAMES T. CASEY, "Jimmy"
To be or not to be—
That is the question.
Hobby: Swimming
Ambition: Journalism
Honor Roll (1, 2, 3)
H. R. Spelling Champion (2)
Room Councillor (3, 4)
Lawrence Prize in F. and D (2, 3)
Business

JOSEPH A. CASTIGNETTI
"Duke"
And then he sang.
Hobbies: Swimming, Crooning
Ambition: Politician
Cadet First Lieutenant
Baseball
Honor Roll (2)
Spelling Bee (2)
Northeastern

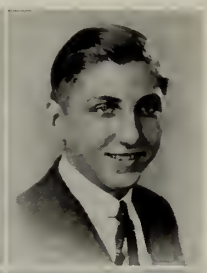

GEORGE CATAVOLO
"Master Mind"
Knowledge is power.
Hobby: Radio set building
Ambition: President
Cadet Lieutenant
Lawrence Prize, I3 ('35)

WINSLOW J. CHADWICK, "Win"
Up and quit your books.
Hobby: Baseball
Ambition: President
Boston University

PHILIP A. CHAPMAN, "Phil"
Law is a bottomless pit.
Hobby: Sports
Ambition: Lawyer
Cadet Second Lieutenant
Room Treasurer (1, 3)
Individual Prize Drill (3)
Camera Club (2)
Chess Club (4)
Boston University Law School

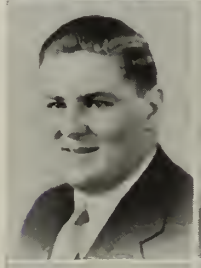

JOSEPH D. CHARNEY, "Chink"
A word to the wise is sufficient.
Hobbies: Art and Journalism
Ambition: Reporter
Business

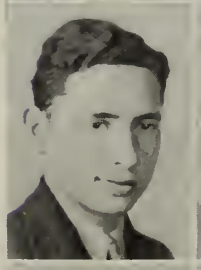

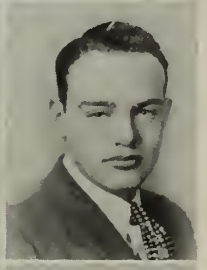

ARTHUR H. CHECHAMES
"Checky"
Rome was not built in a day.
Hobbies: Forestry and Basketball
Ambition: Engineer
Cadet Captain
Track
Northeastern

JOHN A. J. CHLUDZINSKI
"Moose"
He never bats an eye.
Hobby: Sleep
Ambition: Politician

JOHN J. CLEARY, "Johnny"
I stand for judgment—shall I have it?
Hobby: Sports
Ambition: Business
Current Events Club (2)
Baseball (2, 3, 4)
Football (2, 3, 4)
William and Mary

FRED F. CLEMENTS, "Freddie"
Give me my just glory.
Hobby: Bowling
Ambition: Military Officer
Regimental Sergeant-Major
Individual Prize Winner (3)
Football (2, 3, 4)
Track (2, 3)
Baseball (3, 4)
Fisher Business College

JOSEPH P. CLINTON, "Joe"
Greatness knows itself.
Hobby: Sports
Ambition: Accountant
Business

CORNELIUS D. COHAN, "Connie"
Nothing ventured, nothing gained.
Hobby: Yachting
Ambition: U. S. Coast Guard
U. S. Coast Guard Academy

HYMAN M. COHEN, "Red"
Speak when you're spoken to.
Hobbies: Wrestling and Fishing
Ambition: Attorney-at-Law
Cadet First Lieutenant
French Club (President, '34)
Swimming
Debating
Chess
M. I. T.

JOEL COHEN, "Tiny"
A most amiable elephant.
Hobby: Swimming
Ambition: Teacher
Cadet Captain
Honor Roll (2, 3)
Room Treasurer (2)
Orchestra (2, 3)
Track (4)
Football
Harvard

ROBERT COHEN, "Bob"
Who laughs Friday will cry Sunday.
Hobby: Sports
Ambition: Business Executive
Current Events Club
Track (2)
Boston University
B. A.

DONALD G. COLLEY, "Don"
Necessity knows no law.
Hobby: Shooting
Ambition: Chemist
President, Blue and Blue Rifle Club
B. B. R. C. (3.4)
Boston University

NICHOLAS E. CONDURAS
"Nicky"
Firm as a rock.
Hobby: Sports
Ambition: Journalist
Cadet Captain
Individual Prize Winner (2)
Home Room Spelling Bee Champion
Alabama

MILTON M. CONLIFFE
"Conny"
First in fight and every graceful deed.
Hobby: Fencing
Ambition: Doctor
Fencing Club
Chemistry Club
Debating Team
Current Events
Fencing
Harvard

JOHN CONNOR, "Smokey"
All things I thought I knew; but now confess
The more I know I know, I know the less.
Hobby: Lover
Ambition: C .P. A.
Track (1, 3, 4)
Football (3, 4)
Bentley's

THOMAS R. CONNOR, "Ike"
Here comes my ponderous lord.
Hobby: Selling car checks
Ambition: G-man
Cadet Second Lieutenant
Stamp Club
Track (1, 2)
Northeastern University

GERARD F. COOK
"Cookie," "Jerry"
The captain and the kings depart.
Hobby: Music
Ambition: Dentist
Staff Captain
Athletic Captain (1, 3)
Aviation Club (1, 2)
Vice-commander (2)
Track (1)
Temple University

JOHN D. COPPOLA
"Johnnie Cop"
Justice will triumph.
Hobby: Hockey
Ambition: Priesthood
Boston College

ARTHUR D. COPSON, "D. A."
The race is run.
Hobby: Debating
Ambition: Author-Journalist
Cadet Captain
Secretray (3)
President (4)
Library Corps
Member Alumni Committee
Honor Roll (1, 2)
Student Council and Room Councilor (1)
Chemistry
Debating Team
Amherst College

ARTHUR FRANCIS COUGHLIN
"Art"
Here lies one whose name was writ in water.
Hobby: Baseball
Ambition: Journalist
Cadet First Lieutenant
Room Councilor (2)
Room Captain (4)
Baseball (3, 4)
Holy Cross

THOMAS A. COX, "Red"
Such a fellow that he will have no sovereign.
Hobby: Fishing
Ambition: Teacher
Lawrence Prize in F. and D. (2)
Boston College

JERE MIAH A. CRONIN, "Jerry"
Great men are not always wise.
Hobby: Swimming
Ambition: Doctor
Cadet Second Lieutenant
Camera Club (1)
Boston College

RICHARD P. CROSBY, "Bing"
Oh, for the life of the sea.
Hobby: Swimming
Ambition: Teacher
Bowdoin College

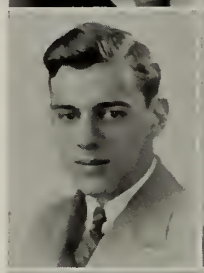

JOSEPH F. CROWLEY, "Joe"
Give your decisions, never your reasons—your decisions may be right, your reasons are sure to be wrong.
Hobby: Swimming
Ambition: Chemist
Fencing
Track
College

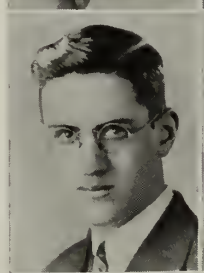

JOSEPH I. CROWLEY, "Iggy"
Far from the maddening crowd's ignoble Strife.
Hobby: Sleeping
Ambition: President
Honor Roll (2)
Business College

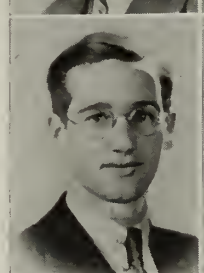

THOMAS J. CUDMORE, "Cuddy"
Only this and nothing more.
Hobby: Baseball
Ambition: Sports Writer
Athletic Room Captain (2)
Track (1)
Baseball (2, 3, 4)
Football (3, 4)
Boston College

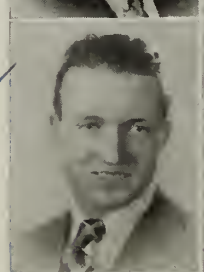

WILLIAM E. CUMMINGS, "Bill"
Be careful what you say about South Boston.
Hobby: Swimming
Ambition: Teacher
Aviation Club (1, 2)
Orchestra (2, 3, 4)
Track (3)
Bridgewater State Normal

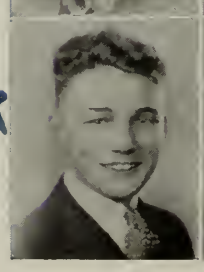

JOHN F. CUNNINGHAM, "Gus"
Happiness seems made to be shared.
Hobby: L Street Bath House
Ambition: To travel far
Cadet Captain
Room Treasurer (3)
Track
Football

THOMAS F. CUNNINGHAM
"Cunny"
As a football player I'm the King;
With many helpers in my ring.
Hobby: Sports
Ambition: Business Man
Track (2)
Football (4)
Baseball (2, 3, 4)
Holy Cross

RICHARD B. DALEY
"Dick," "Buddy"
Is there a doctor in the house? Hello, Doc.
Hobby: Sports, Chess
Ambition: Doctor
Chess Club
Track (2)
Hockey (3, 4)
Mass. State

JAMES A. DALY, "Jimmie"
Little strokes fell great oaks.
Hobby: Sports
Ambition: Coach
First Prize Drill (2)
Second Prize Drill (3)
Chess
Current Events
Mathematics
Football (3, 4)
Baseball (2, 3, 4)
Track (3)
Southern Methodist

JACOB B. DANA, "Red"
If you judge, investigate; if you reign, command.
Hobby: Sports
Ambition: Doctor
Harvard

ARTHUR D'AVELLAR, "Artie"
To have a friend, one must first be one.
Hobby: Athletics
Ambition: Merchant

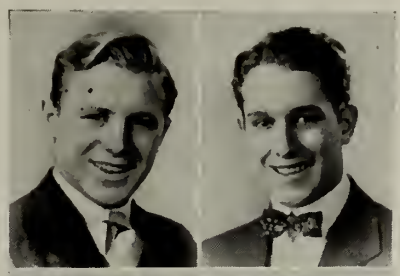

FRANCIS J. DEGAN, "Toehead"
You stand in your own light.
Hobby: Football, Swimming, Eating
Ambition: Engineer, also 63 home-runs
First Prize in Drill
Football (4)
Baseball (4)
Alabama

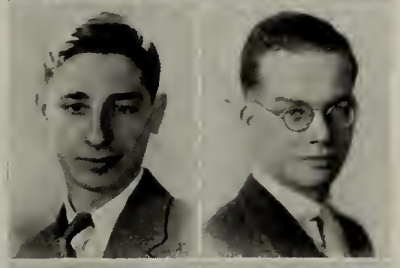

WILLIAM J. DEGRAZI, "Billy"
Jus gentium, the law of nations.
Hobby: Music and stamps
Ambition: Musician
Orchestra (3)
Current Events Club
New England Conservatory of Music

WILLARD F. DE LUE, "Will"
One for all and all for one
Hobby: Reading
Ambition: Teacher
Cadet Lieutenant
Chemistry Club
Current Events
Track (4)
Boston College

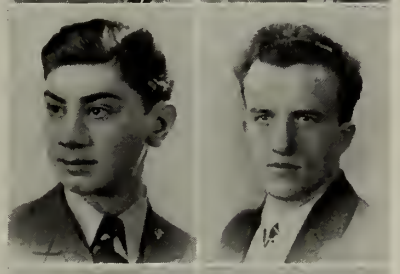

JOSEPH DE MINICO, "Joe"
When I want work done, I do it.
Hobby: Swimming
College

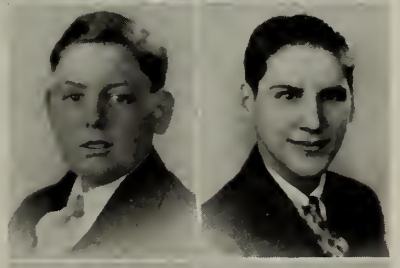

DENNIS E. DENNEHY, "Denny"
Let us have peace.
Hobby: Swimming
Ambition: Clerk
Cadet Lieutenant
A Business College

GEORGE DERANY, "Shorty"
As happy as the day is long
Hobby: Singing and Dancing

RALPH J. DE ROSA, "Doc"
Much ado about nothing.
Hobby: Horseracing
Night School

JOSEPH J. DEVINE, "Dodo"
Virtue finds a hiding place in me.
Hobby: Sports
Ambition: Engineer
Cadet Lieutenant
Individual Prize.
Wentworth

JAMES M. DEVLIN, "Mark"
They shall not pass.
Hobby: Running
Ambition: Teacher
Chairman of Dance Committee
Track (3, 4)
Huntington

SALVATORE V. DICARA
"Sammy"
Life's too short to worry
Hobby: Reading and Music
Ambition: Business
Cadet First Lieutenant
Lawrence Prize in F. and D.
Honor Roll (3)
Orchestra (1, 2, 3, 4)
Boston University

VICTOR DICK, "Dick"
My mind to me a kingdom is.
Hobby: Chemistry, Music
Ambition: To be a chemist
Cadet Captain
Honor Roll (2, 3)
Individual Prize Drill
Lawrence Prize in C3
Industrial Chemistry

CHARLES E. DIEHL, "Charlie"
When found, make a note of.
Hobby: Sports
Ambition: Accountant
Assistant Manager Track (3, 4)
Assistant Manager Baseball (3)
Boston University

MEENA S. DIMITREY
"Butch," "Cream of Wheat"
Still waters run deep.
Hobby: Singing and Dancing
Ambition: Crooner, Professional Dancer
F. and D. Prize (2)
Honor Roll (2)

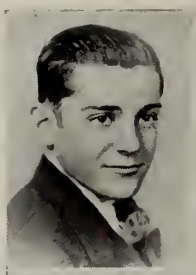

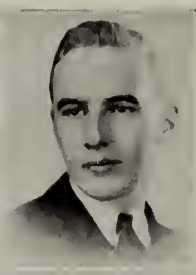

VINCENT deP. DIXON, "Vin"
That schoolgirl complexion.
Hobby: Swimming
Ambition: Mariner
Aviation Club (2, 3, 4)
Chemistry Club (3)
Mass. Nautical School

JOSEPH DI NATALE, "Joe Dee"
A king of good fellows.
Hobby: Bowling
Ambition: Surgeon
Cadet First Lieutenant
Baseball (1)
Track (1)
Football (1)
Univ. of Notre Dame

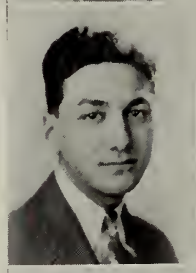

BERNARD F. DOHERTY, Jr.
"Barney"
A little man with big ideas.
Hobby: Sports
Ambition: Lawyer
Boston College

LEONARD D. DI PIETRO
"Lenny"
Law is order.
Hobby: Hockey
Ambition: Engineering
Cadet Lieutenant
E. H. S. Chess Club
Mass. Inst. of Tech.

JOHN F. DOHERTY, "Jacky"
A mother's pride; a father's joy.
Hobby: Sports
Ambition: Aviator
Track
Business

DOMENIC G. D'IPPOLITO
"Dippy"
A man with great aspirations.
Hobby: Dancing
Ambition: Business
Cadet Lieutenant
Track (3, 4)
Boston University

JAMES P. DONNELLY, "Jim"
I almost lost out on it.
Hobby: Swimming
Ambition: Accountant
Track (4)
B. U. School of Bus. Adm.

ANTHONY F. M. DISTEFANO
"Tony"
The simple things in life are best.
Hobby: Wrestling and Chess
Ambition: Surgeon
Cadet Second Lieutenant
Alumni Committee
Pres. of E. H. S. Chess Club
Captain of Chess Team (4)
Middlesex College

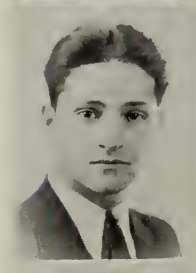

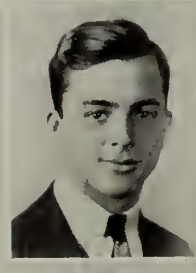

JOSEPH P. DONAHUE "Don"
Hitch your wagon to a high aim.
Hobby: Blind Dates
Ambition: Movie Actor
Univ. of Southern California

DONALD J. DIXON, "Don"
I love myself, for no one else will.
Hobby: Hockey
Ambition: Aeronautics
Cadet First Lieutenant
Rifle Team (2, 4)
Mass. Inst. of Tech.

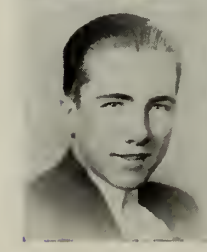

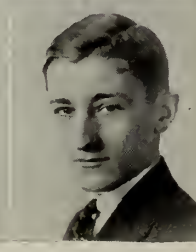

BERNARD DONOVAN, "Dunnie"
Make hay whilt the sun shines.
Hobby: Tennis, Hockey, Baseball
Ambition: Sports Reporter
Room Counsel
Third Prize in Prize Drill
Honor Roll (3)
Track (3, 4)
Baseball (3)
B. U. School of Bus. Adm.

WILLIAM A. DONOVAN, "Bill"
Early to bed makes him healthy.
Hobby: Golf
Ambition: Lawyer
Football
Baseball
Holy Cross

ARTHUR M. DOUCETTE, "Dave"
Look for the hidden truth.
Hobby: Sports
Ambition: Mechanical Engineer
Cadet Captain
Track (2)
Football (3, 4)
Hockey (2, 3, 4)

FREDERICK WARREN DOW
"Rowdy"
Cool, calm, and collected.
Hobby: Sailboating
Ambition: Officeholder
Cadet Lieutenant
Secretary-Treasurer of the Senior Class
President of the Current Events Club (4)
Honor Roll (3)
Current Events Cub (2, 3, 4)
Chemistry Club (3)
Debating Club (3)
College

JAMES B. DOWDY, "Do Do"
A most fastidious person you appear.
Hobby: Football
Ambition: Musician
Cadet First Lieutenant
N. E. Conservatory of Music

JOHN H. DOWLING, "Red"
Hitch your wagon to a star.
Hobby: Sports
Ambition: Teacher
Cadet Captain
Honor Roll (2, 3)
Room Councilor (3)
Library Corps Secretary
Baseball
Boston College

JOHN J. DOWNING, JR., "Jawn"
Women delight me.
Hobby: Keeping New Year's Resolutions.
Ambition: Aeronautical Engineer
Class Spelling Award (2)

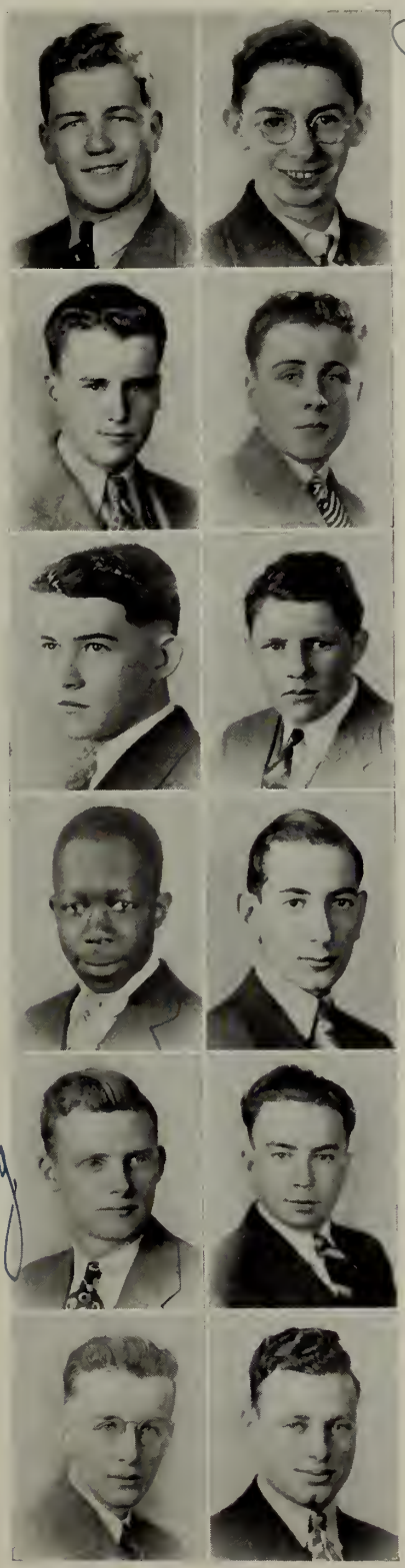

S. EDWARD DRAPER, "Bud"
The reward of doing a thing well is to have done it.
Hobby: Music
Ambition: Civil Engineer
Asst. Advertising Manager, RECORD
Stamp Club (2, 3)
Mass. Inst. of Tech.

FREDERIC LEO DRISCOLL
"Fred"
And there is ev'n a happiness
That makes the heart afraid.
Hobby: Golf
Ambition: Teacher
Honor Roll (1)
Current Events (2)
Track (1, 2)
Boston College

JOSEPH F. DRISCOLL, "Joe"
Why think of tomorrow? Live for Today!
Hobby: Politics
Ambition: Doctor
Room Councilor (2)
Executive Committee (4)
Honor Roll (1)
Current Events Club
Debating
Boston College

ALFRED S. ALPERIN
"Wee Willie"
Swiftly has he run his course.
Hobby: Horses
Ambition: Financier
Cadet Captain
RECORD Staff (4)
Track (3, 4)
University of Pennsylvania

WILLIAM M. DUNDON, "Bill"
Who knows what the morrow may bring.
Hobby: Sports
Ambition: Sports Writer
Camera Club
Football (2)
Track (3)
Holy Cross

STANLEY J. EBB, "Hank"
As the tide goeth, so I Ebb.
Hobby: Navigation
Ambition: Diplomatic Service
Room Treasurer (3)
RECORD Staff (3)
Business Manager RECORD (4)
Circulation Manager RECORD
President Math Club (4)
Baseball (3, 4)
Football (3)
Tufts

IRWIN ELKINS, "Davis"
Discretion is the better part of valor.
Hobby: Sports
Ambition: Engineer
Record Staff (4)
Vice-President French Club (3)
President French Club (4)
Chemistry Club (3)
Current Events Club (3)
Math Club (4)
Track Team (1)
Debating Team (4)
Northeastern

HENRY ENG
Silence is truly golden.
Hobby: Music
Ambition: C. P. A.
Cadet Captain
Honor Roll (1)

STANLEY EPSTEIN, "Eppy"
Wherefore art thou, Romeo?
Hobby: Interviews, Stamps
Ambition: Journalist
Journalism

JOSEPH EVANS, "Joe"
A penny for your thoughts.
Hobby: Football
Cadet Captain
Athletic Captain (2)
Bentley School

EDWARD J. FALCIONE
"Falcy"
Hobby: Driving
Ambition: Banker
Cadet First Lieutenant
Boston College

PAUL J. FARQUHARSON
"Sparks"
Ambition: Crooner
Stamp Club
Baseball (2)
Track (2, 3)

DUNCAN M. FERGUSON
"Dunky"
Fortune favors the brave.
Hobby: Sports
Ambition: Lawyer
Track (4)
Baseball (4)

ANTHONY T. FERRIS, "Tony"
Going home?
Hobby: Camera Snapshots
Ambition: Businessman
Cadet Captain

PAUL F. FERRIS, "Swimpy"
All men are poets at heart.
Hobby: Baseball
Ambition: Ballplayer
Two Spelling Medals
Journalism

ROBERT M. FINE, "Bob"
English High . . . the milestone on the road to success.
Hobby: Sports
Ambition: To be a success
Cadet Captain
Track (3)
Hockey (3)
Univ. of Alabama

WILLIAM FINE, "Bill"
The world is like a stage.
Hobby: Sports
Ambition: Teacher
Cadet Lieutenant
Honor Roll (2, 3)
Vice-President Math. Club
Math. Club
Chemistry Club
Univ. of Kentucky

GERARD F. FINNEGAN, "Jerry"
Play me a song.
Hobby: Sailing
Ambition: To go to sea
Coast Guard

ALBERT E. FIORE, "Al"
Ornament of a meek and quiet spirit.
Hobby: Swimming
Ambition: To be a success
Track (2, 3, 4)
Make money

HENRY FISTEL, "Fisty"
Rome was not built in a day.
Hobby: Driving fast
Ambition: Lawyer
Northeastern Univ.

DANIEL J. FITZGERALD
"Danny"
Music hath its charms.
Hobby: Hockey
Ambition: Dancer
Baseball

WM. JOHN FITZGERALD
"Fitzy"
It pays to advertise.
Hobby: Skating
Ambition: Advertising Expert
Cadet Lieutenant
Chemistry
Boston University

LEO F. FITZPATRICK, "Fitz"
Let us then be up and doing.
Hobby: Stamp Collecting
Ambition: Journalist
Cadet Second Lieutenant
Lawrence Prize in F. and D. (3)
Bentley's

JEROME O. FIATO, "Bud"
Be thyself.
Hobby: Boats
Ambition: Chemist or Engineer
Track (4)
Mass. Inst. of Tech.

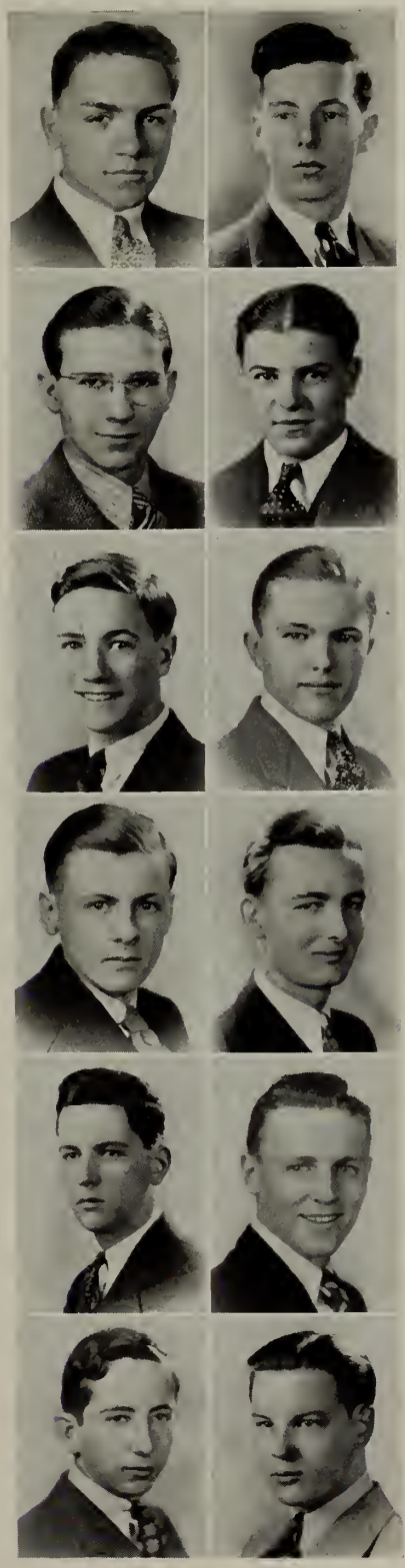

FRANCIS L. FLEMING, "Razzo"
Einstein has nothing on him.
Hobby: Swimming
Ambition: Civil Engineer
Math Club
Camera Club
Baseball (4)
Football (4)
Track (3, 4)
Northeastern Univ.

STEPHEN D. FLORINO, "Steve"
Progress with your ideas.
Hobby: Sports.
Ambition: Engineer

EUGENE O. FOLEY, "Gene"
The early bird catches the worm.
Hobby: Baseball
Ambition: Business
Athletic Room Captain
Current Events Club
Track (4)
Holy Cross

THOMAS J. FOLEY, "Dapper"
United we stand; divided we fall.
Hobby: Art Collections
Current Events Club
Stamp Club
Mathematics Club
Track (1, 2, 3)
Football (1, 2)
Certified Public Accountant

THOMAS E. FORD, "Model T"
A man of mark to soar above the clouds.
Hobby: Sports
Ambition: Aviator
Cadet First Lieutenant
Room Councilor (2)
Stamp Club (2, 3)
Rifle Team (3, 4)
Baseball (2)
Univ. of Southern California

EDWARD J. F. FOWLER
"Chicken"
The first shall be the first, the last shall be the last.
Hobby: Sports
Ambition: Banking
Cadet First Lieutenant
Lawrence Prize in E.
Honor Roll (2)
Track (1, 2, 3)
Bentey School of Accounting

WILLIAM F. FREDERICK
"Duke"
Hail fellow, well met.
Hobby: Horse Racing
Ambition: To own a racing stable
Cadet First Lieutenant
Vice-President Stamp Club (2)
President Stamp Club (3, 4)
Aviation Club (1)
Stamp Club (4)
Rifle Team (3)

DANIEL L. FREEDMAN
"Danny"
Whistle and she'll come to you.
Hobby: Stamps
Ambition: Chemical Engineer
Cadet Captain
Honor Roll (2, 3)
Dance Committee
Stamp Club (2)
Track Team (2, 3)
Track Letterman (2)
Mass. Inst .of Tech.

HYMAN R. FREEDMAN, "Hy"
All's well that ends well.
Hobby: Autograph
Ambition: Advertising
Boston University

JACK FREEDMAN
Beware of the silent one.
Hobby: Skating
Cadet First Lieutenant
Honor Roll (1)
Boston University

BENJAMIN S. FREEMAN
"Ben"
Sigh no more, ladies, sigh no more.
Hobby: Boxing
Ambition: Aeronautical Engineer
Honor Roll (1)
Boxing Club
Boxing Team
Worcester Tech.

EDWARD F. FULLER, "Eddie"
Look for the hidden truth.
Hobby: Sports
Ambition: Successful
Cadet Captain
Room Treasurer (3)
Individual Prize Winner (1, 2)
Boston University

PAUL H. GARBER, "Slick"
Out of the mouths of babes and sucklings.
Hobby: Journalism
Ambition: To leave my first million to E. H. S. for new lockers.
Cadet Captain

STUART L. GARR, "Stuie"
They say miracles are passed.
Hobby: Reading Sports
Ambition: Pharmacist
Mass. College of Pharmacy

ERNEST GERAIGERY, "Jerry"
Time will explain it all.
Hobby: Music
Ambition: Civil Service Work
Business School
Cadet Captain

MORRIS GERMANIC, "Gerry"
The dignity of silence.
Hobby: Music
Ambition: Saxophonist
Cadet Captain
Honor Roll (2)
Baseball (1)
M. C. P.

LOUIS W. GIBELLI
Live and learn.

JULIUS GILDER, "Mad Chemist"
Study hard and the world is yours.
Hobby: Chemistry
Ambition: Teacher
Cadet First Lieutenant
Mass. State Teachers' College

MATTHEW THOMAS GILL
"Matty"
Only this and nothing more.
Hobby: Catching minnows
Ambition: Fill Cunningham's shoes
Football (Manager, '35)
Track Team ('32)
Catholic University of America

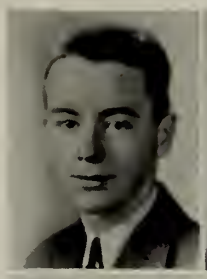

SALVATORE M. GIORGIO, "Sal"
Thou must . . . He says, "I can!"
Hobby: Swimming
Ambition: Instructor
Northeastern

JOSEPH WILLIAM GLENNON
"Ginger Snaps"
Give me an audience.
Hobby: Dancing
Ambition: Dance Master
Boston University

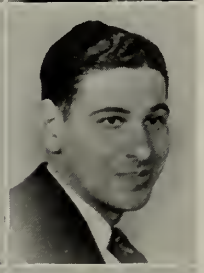

PAUL E. GLYNN, "Banker"
A man after his own heart.

GERALD G. GOFFIN, "Jerry"
A mother's pride: a father's joy.
Hobby: Swimming
Ambition: Physician
Harvard

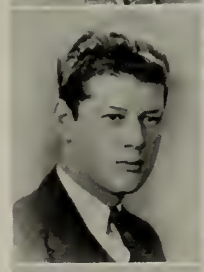

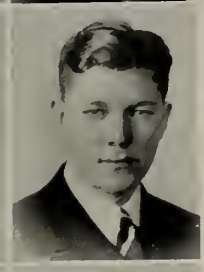

JOHN H. GOL, "Harry"
What's in a name?

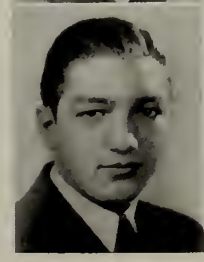

RICHARD J. HAVERTY, "Dick"
Let me be a friend to man.

MAURICE I. GOLDEN, "Squee"
Give me liberty or give me death.
Hobby: Photography
Ambition: Research Chemist
Cadet Lieutenant
Honor Roll (2, 3)
Lawrence Prize in F. and D (2, 3)
Chemistry Club
Camera Club
Math Club (President)
Fencing (2, 3, 4)
M. I. T.

LIONEL SANFORD GOLDMAN
"Li"
I love myself, for no one else will.
Hobby: Horseback Riding
Ambition: Actor
Cadet Lieutenant
Dental School

LOUIS GOLDMAN, "Lou"
Hobby: Stamp Collecting
Ambition: Finding a stamp worth something
Stamp Club (1, 2)
Track (1, 2)
School of Pharmacy

THOMAS J. GORDON, JR.
"Moon"
A little work, a little play.
Hobby: Shaking hands with prominent people
Ambition: U. S. "G" Man
Room Treasurer (1)
Room Councilor (3, 4)
Athletic Captain (2)
Student Council (4)
Alumni Committee (4)
Honor Roll Committee (Ch'rm'n (4)
Inspection Committee (Chairman (4)
Election Committee (4)
Baseball (3, 4)
Football (1, 3, 4)
Track (4)
St. John's Prep

CHARLES J. GORDON, "Charlie"
Hobby: Music
Ambition: Math. Teacher
Boston University
Cadet Capt. (Band)
Individual Trumpet (3)

JOSEPH L. GORHAM, "Barney"
Cudgel thy brains no more.
Hobby: Cross-word Puzzles
Ambition: Civil Service
Rifle, Debating, Chess Teams
Track
Baseball
Football
Hockey
Annapolis

DOMINIC F. GUERRIERO
"Warrior"
I almost lost out on it.
Hobby: Sports
Ambition: Happy Family

RUSSELL GOULD, "Rusty"
The world is a comedy to those that think.
Hobby: Sports
Ambition: Physician
Cadet Second Lieutenant
Lawrence Prize in F and D (2)
Chemistry Club
Camera Club
Math Club
Tufts

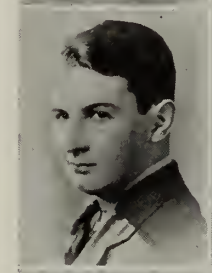

CARMEN A. GUMINA
On wings of the wind.

EDWARD T. GRABSKI, "Eddie"
Always ready to do his bit.
Hobby: Stamp Collecting
Ambition: Radio Technician
Aviation Club
R. C. A. Radio School

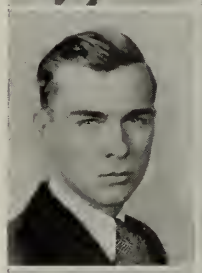

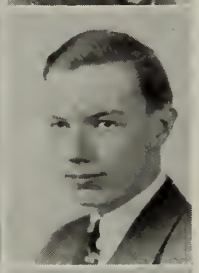

CHARLES V. HAAS, "Charley"
A word to the wise is sufficient.
Hobby: Cartooning
Ambition: Politician
Record Staff
Northeastern

SIDNEY GREEN, "Soupy"
Vanity of vanities; all is vanity.
Hobby: Tennis
Ambition: Census Taker
Cadet Lieutenant
Kibitzer (1st Prize, 4)
Football (2, 3)
Track (2, 3)
Baseball (2)
Univ. of Alabama

WALTER W. HACKENSON
"Hack"
Hobby: War Relics
Ambition: Government Position
P. O. Department
Stamp Club
Rifle Team

LOUIS GROLNIC, "Lou"
Brain him with his lady's fan.
Hobby: Athletics
Ambition: Accountant
Boston University

FRANCIS J. HAGNEY, "Hank"
He is a merry desperado.
Hobby: Swimming
Ambition: Policeman
Success

ALEXANDER J. GRYGLIK, "Al"
The king of good fellows.

EDWARD W. HAGAR, "Edjaca"
A little goes a long way.
Hobby: Swimming
Ambition: Hobo

WILLIAM HALE, "Bill"
Everything comes to him who waits.
Current Events (2, 3)
Cadet Lieutenant
Football (2, 3)
Track (1)
Baseball (3)
Holy Cross

ROBERT D. HARDING, "Bob"
Hobby: Tennis
Ambition: Tennis Singles Champ
Lawrence Prize, H1 ('33)
Honor Roll (2)
Tennis ('33, '34)
Northeastern

RALPH G. HALEY
Hobby: Reading
Ambition: Business Man

GERARD A. HARRIS, "Algy"
Woman delights me not.
Hobby: Sports
Ambition: Financier
Room Treasurer
Room Captain
Football (3, 4)
Baseball (3, 4)
Bentley's School

JAMES H. HAMMOND, "Ham"
Hitch your wagon to a high aim.
Hobby: Tennis
Ambition: Lawyer
Cadet First Lieutenant
Lawrence Prize (3)
Suffolk Law School

WILLIAM M. HARRIS, "Buster"
Of good qualities and a liberal education.
Hobby: Sports
Ambition: Journalist
Columbia
Track (4)
Football (3, 4)

DONALD J. HANDLEY, "Don"
Wearing his wisdom lightly.
Hobby: Athletics
Ambition: Major League
Baseball (2, 3, 4)
Football (3, 4)
Track (1, 2)
Duke University

RICHARD S. HART, "Dick"
The verdict acquits the raven but
Hobby: Sports
Ambition: C. P. A.
Bentley's Business School
Cadet First Lieutenant
Wimpy Jones Club of 107
Baseball (1)

OWEN J. HANLEY, "Swifty"
Look for the hidden truth.
Hobby: Coin Collecting
Ambition: Lawyer
Room Captain (4)
Current Events
Rifle
Track
Suffolk Law School

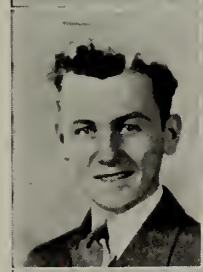

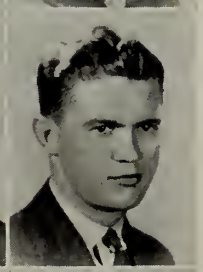

ROBERT J. HARTIGAN, "Bob"
Two souls in one soul.
Hobby: Hockey
Ambition: Journalist
Bentley's Business School
Wimpy Jones Club of 107
Track (1)
Swimming (1)

ROBERT BENEDICT HANRON
"Bob"
Turn over a new leaf.
Hobby: Bridge
Ambition: Lawyer
Room Captain (2)
Current Events
Debating
Baseball (1)
Football (1)
Golf (2)
Boston College

ROBERT C. HAUFLER, "Bob"
I think that I shall never see
A poem lovely as a tree.
Hobby: Canoeing
Ambition: Chem. Engineer
M. I. T.
Room Treasurer
Cadet Lieutenant
Individual Drill Prize
Wimpy Jones Club of 107
Debating (3, 4)

PAUL E. L. HEFRON, "Hef"

A still, small voice.

JOSEPH R. HEGARTY, "Red"

Give him C-O.

Hobby: Flashy neckwear
Ambition: Shorthand Expert
Slippery Rock, Alabama
Room Captain
Room Counselor
Individual Prize
Wimpy Jones Club of 107
Football (2, 3, 4)
Baseball (2, 3, 4)
Track (2, 3, 4)

THOMAS B. HENEHAN, "Wiff"

If you have tears, prepare to shed them now.

Hobby: Swimming
Ambition: Business
Boston University
Wimpy Jones Club of 107

HOWARD HERSCOVITZ
"Herscy"

Music hath charms to soothe the savage beast, and therefore proper at a sheriff's feast.

Hobby: Athletics
Ambition: Accountant
1A*
Room Treasurer
Room Captain
Individual Prize
Honor Roll (3)
Camera Club
Mathematics Club
Stamp Club
Chemistry Club
Track (3)
Football (3)
Bentley's

ROBERT N. HEWETT, "Duke"

By all that's good and glorious.

Hobby: Swimming
Ambition: Purple Packard or a perfect jack-saw dive
The Committee
Business

JEREMIAH W. HILL

He that hath a beard is more than a youth.

Hobby: Sports
Ambition: Poster Artist
Wimpy Jones Club of 107

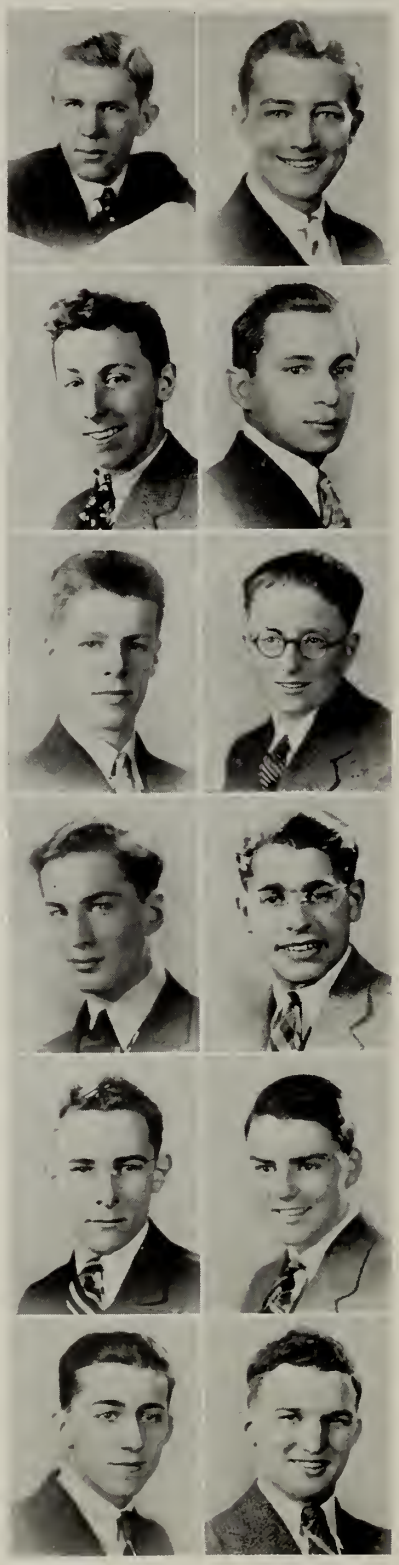

W. BURTON HOLMES
"Burt," "Basher," "Sherlock"

Hobby: Athletics, Fishing, Hitch-Hiking
Ambition: To be a great radio star
Cadet Captain
Univ. of Southern California

ARTHUR JACK HONIGBAUM
"Honk," "Artie"

Get your facts first, and then you can distort 'em as much as you please.

Hobby: Track
Ambition: Business
Mathematics Club
Chemistry Club
Track
Boston University

JOSEPH H. HOWARD, "Joe"

Why run? Walk!

Hobby: Baseball
Cadet Lieutenant
Chess Club
Boston College

JAMES L. HUGHES, "Jim," "Doc"

All's well that ends well.

Hobby: Sports
Ambition: President of Radcliffe at 23
Cadet Captain
Honor Roll (2)
Room Councilor (3)
Executive Committee, Junior Class
Executive Committee, Senior Class
Football (3, 4)
Track (2, 3, 4)
Manager Baseball (4)
Slippery Rock Normal

FRANK X. HURLEY, "Dew Drop"

Water! water! one single drop.

HERBERT HYMAN, "Shrimp"

To the law and to the testimony.

Hobby: Swimming, Boxing
Ambition: Advertising Expert
Fencing Club
Baseball
Track
Boston University

RICHARD W. IRVINE, "Dick"
The labour we delight in physics' pain.
Hobby: Photomicrography
Ambition: Bacteriologist
Chairman Song Committee
Honor Roll (2)
Camera Club
Football (3, 4)
Track (2)
Baseball (4)
Michigan State

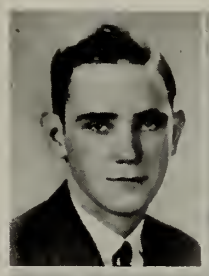

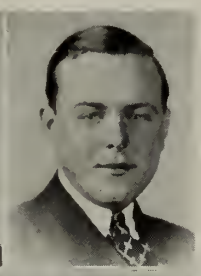

ALGART C. JACOBSON, "Al"
Let us do or die.
Hobby: Driving
Ambition: Engineering
Cadet First Lieutenant
Diesel Engines

ANTHONY A. J. ISKRA, "Tony"
I know what I know.
Hobby: Tennis
Ambition: Law Dept.
Football
Tennis
Baseball (2, 3, 4)
Alabama

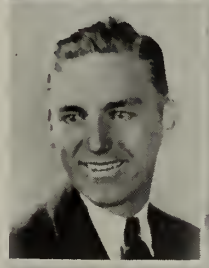

EDMUND J. JANKOWSKI
"Jan"
United we stand, divided we fall.
Ambition: To be a man of honor and achievement
Football
Track (3, 4)
Boston University

PAUL W. JACK, "Paul"
Nothing ventured, nothing gained.
Paul W. Jack

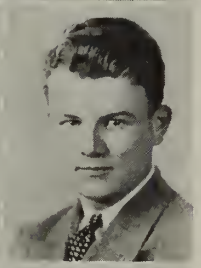

ARTHUR R. JOHNSON, "Art"
Vain is the help of man.
Hobby: Swimming
Ambition: Air Pilot
Athletic Captain (2)
Track (1, 2, 4)
Rifle Team (4)
Columbia

KINGSBURY T. JACKSON
"King"
Kingsbury T. Jackson.
Up and quit your books.
Hobby: American coins, Riding, Swimming, Science
Ambition: It's a secret!
Lawrence Prize in M2
Room Councilor
Student Council
Chemistry Club
Current Events Club
Mass. Inst .of Tech.

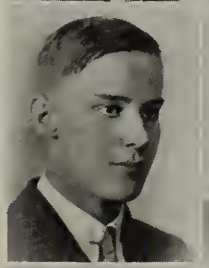

LAWRENCE A. JOHNSON
"Larry"
Hobby: Autographs
Ambition: Medicine
Northeastern Medicine

THOMAS HOWARD JACKSON
"Howie"
Hobby: Boxing
Ambition: To be a big business man and own a Ford
Cadet Captain (Staff)
Wrote Class Song
Vice-Chairman Song Committee
Baseball (4)
Boston University

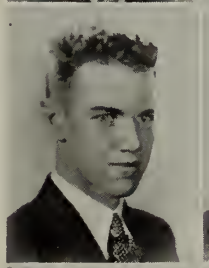

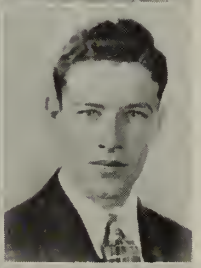

JOHN H. JONES, "Jack, Esquire"
One who loves his fellowmen.
Hobby: Ping Pong
Ambition: National Ping Pong Champ
Cadet Captain
Executive Office, Blue and Blue Rifle Club
Blue and Blue Rifle Team (3, 4)
Professional Ping Pong Player

HAROLD L. JACOBS, "Hal"
A business with an income at its heels.
Hobby: Music
Ambition: Doctor
Honor Roll (2)
Chemistry Club
Current Events Club
Doctor
'Hal' Jacobs

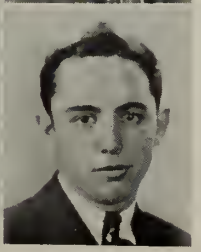

TUDOR JONES, "Jonesy"
Great men are not always wise.
Hobby: Swimming, Basketball
Ambition: Business
Bentley's

RICHARD GEORGE JOST
Each mind has its own methods.
Hobby: Boating, Motors
Ambition: Industrial Engineer
Cadet Lieutenant
Individual Drill
Current Events (2)
Northeastern Industrial

JOHN F. JUDGE, "Jackie"
Men may come and men may go, but I go on forever.
Hobby: Women
Ambition: To own a Turkish Bath
Honor Roll
Baseball
Wellesley College

WILLIAM E. JUDGE, "Sleepy"
Please read the chemistry marks.
Hobby: Sports
Ambition: To get a pension
Cadet Lieutenant
Room Treasurer (1, 2)
Fencing (1, 2)
Football (3)
U. S. Coast Guard A. C. D.

ARVO J. KAJANDER, "K. J."
Earth is here so kind thot just tickle with a hoe and she laughs with o harvest.
Hobby: Mathematics
Ambition: Teacher
Honor Roll (1, 2, 3)
Lawrence Prize in F. 3
Tufts

NATHAN KANSKY, "Natie"
I tank I go home.
Hobby: Sleeping
Ambition: Night Club Owner
Cadet Second Lieutenant
Camera Club (2, 3)
Chemistry Club (2)
To see the Red Sox win the Pennant and World Series

GEORGE P. KAPLAN, "Cappy"
Whot shall be said of her?
Hobby: Sports
Ambition: C. P. A.
Honor Roll (2, 3)
Associate Editor, RECORD
Current Events Club (2)
Bentley's

JULIUS KAPLAN, "Buch"
Hobby: Photography
Ambition: To reach the tpo
Cadet First Lieutenant
Current Events Club
U. of North Carolina

RALPH L. KAROL
"Cookie," "Dapper Dan"
I leave my character behind.
Hobby: Horses and Women
Ambition: Doctor
Cadet Captain
Track (3)
To travel to Chicago and Cincinnati

SIMON LEONARD KATZ
"Lenny"
Woe to him . . . who has no court of appeals against the world's judgment.
Hobby: Music
Ambition: Pharmacist
Cadet First Lieutenant
Honor Roll (1, 2)
Lawrence Prize in F. and D. (1)
RECORD Staff (4)
Stamp Club (1)
Chemistry Club (4)
Mass. College of Pharmacy

THOMAS B. KEARNS, "Tom"
Take another cupful!

HARRY J. KEEFE, "Harry"
To bed, you retired banker.
Hobby: Golf
Ambition: Doctor
Debating Club
Tennis (3
Track (2)
College

ALBERT J. KELLEHER, "Kell"
Why should I worry?
Hobby: Swimming
Ambition: C. P. A.
Bentley's Business School

JOSEPH J. KONAN, "Zeke"
He knows all . . . He sees all.

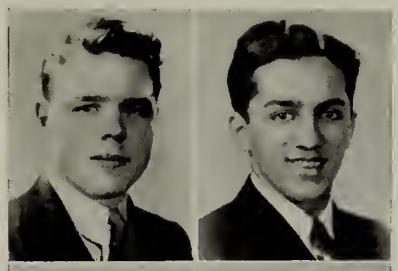

ADEEB KHOURY, "Deeby"
Look before you leap.
Hobby: Reading
Ambition: Mail Clerk
Business School

RICHARD J. KELLY, "Dick"
Himself a host.
Hobby: Piano and violin
Ambition: Lawyer
Northeastern

MICHAEL J. KHOURY, "Mike"
To bed, you retired banker.
Hobby: Boxing
Ambition: C. P. A.
Bentley's

WALTER KELLEY, "Kel"
Beware of the silent one.
Hobby: Ping Pong
Ambition: Millionaire
Bentley's
Track (1)

WILLIAM P. KING, "Ajax"
Here I come, tra-la, tra-la!
Hobby: Piano
Ambition: M. D.
Harvard
Cadet Lieutenant
Current Events Club

LESTER A. KELLY, "Buster"
London Bridge is falling down—
Hobby: Dancing
Ambition: Date-Nights
Norwich University
Cadet Captain
Trick Squad
Baseball (1, 2)
Football (4)

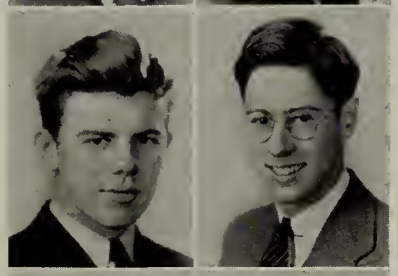

MELVIN B. KLINE, "Mel"
Women delight me not.
Hobby: Music
Ambition: Chemist
M. I. T.
Cadet Captain
Lawrence Prize in F. and D.
Chem. Club (President)
Math. Club
Aviation Club
Current Events Club (V.-Pres.)

JULIUS KENDALL, "Julie"
He from whose lips divine persuasion flows.
Hobby: Aviation
Ambition: Aeronautical Engineer
College of Aeronautics
Cadet Captain

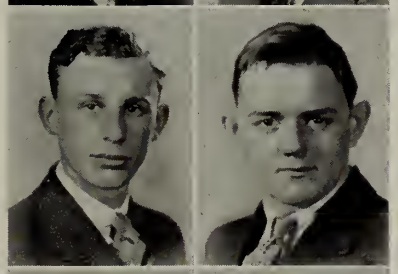

THOMAS P. KNOWLES, "Bull"
It's the breaks that come and go.
Hobby: Sports
Ambition: Research Physicist
Univ. of Chicago
Current Events Club (2, 3, 4)
Football (1, 2, 3)
Track (1, 2)

FRANCIS P. KESSLER, "Shorty"
Hobby: Golf
Ambition: Architect
Northeastern
Track
Baseball

WESTLEY F. KOEHLER, "Wes"
Live and let live.

ARTHUR N. KOULOPLOS
"Artie"
Only I will conquer the fair sex.
Hobby: Basketball
Ambition: Lawyer
Northeastern
Cadet First Lieutenant

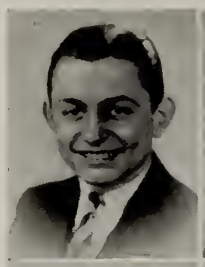

WILBERT R. LANNON, "Windy"
Modest, not shy.
Hobby: Soccer, Camping
Ambition: Pilot
Debating Team
Track (2)
Baseball (3)
West Point
"Windy" Lannon

HARRY A. KOULOPLOS
"Coule"
As full of wit as an egg's full of meat.
Hobby: Swimming
Ambition: Chemist
Boston University

ANTONIO LAQUIDARA, "Tony"
A new broom sweeps clean.
Hobby: Music
Ambition: Teacher
Cadet Lieutenant
Bridgewater Normal
"Tony" Laquidara

ISRAEL KRUTE, "Ike"
My mind to me a kingdom is.
Hobby: Sports
Ambition: Engineer
Boston University
French Club

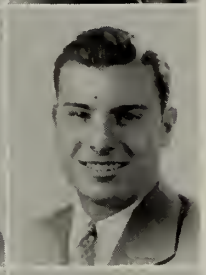

SALVATORE LA ROSA, "Sal"
Oh for the life of the sea!
Hobby: Swimming
Ambition: Army Officer
Cadet Captain
Room Captain
Football (3, 4)
West Point

DOMENIC R. LA CAMERA
"Dommie"
Everything comes to him who waits.
Hobby: Swimming
Ambition: Lawyer
Suffolk Law School
Cadet First Lieutenant
Room Treasurer

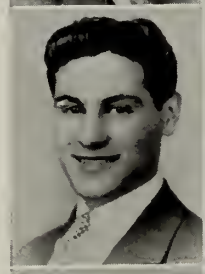

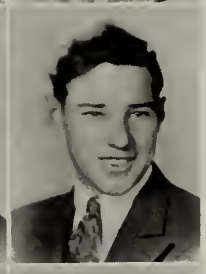

GEORGE C. LARSON, "Bud"
The sea, the sea, the beautiful sea
Hobby: Swimming
Ambition: Mechanical Engineer
Northeastern

TREVOR E. LAMB, "Lamby"
He laughs best who laughs last.
Hobby: Sports
Ambition: Doctor
Aviation Club (Vice-Pres., 3)
Track (3, 4)
Tufts
Trevor E. Lamb

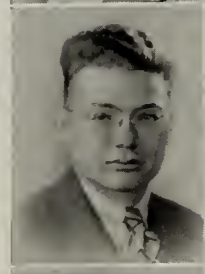

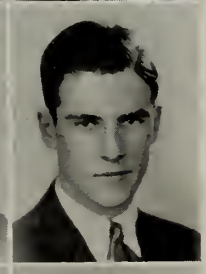

FREDERICK LEAHY, "Fritz"
Fate is with those who persevere.
Hobby: Poker
Ambition: School Teacher
Current Events Club
Record Staff
Baseball
Football
Track
Boston College

CHARLES C. LANE, "Charlie"
We don't hear him, where is he?
Hobby: Eating
Ambition: Increase no. of meals
Room Councilor (3, 4)
Track (4)
Charlie Lane

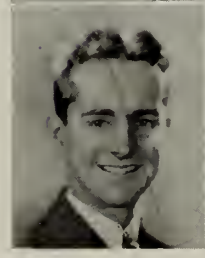

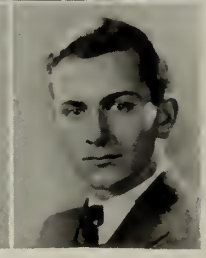

CLAIR W. LE BLANC, "Whitey"
Some people are dead that are walking about.
Hobby: Amateur Radio
Ambition: Electrical Engineer
Wentworth Institute

COLEMAN F. LEE, "Red"
Absence makes the world grow fonder.
Hobby: Swimming
Business School

Eddie Lee

EDWARD LEE, "Eddie"
The style is the man himself.
Hobby: Photography
Ambition: Aviation
Cadet First Lieutenant
F and D Lawrence Prize (2), 1A*
Individual Prize (2)
M. I. T.

ROBERT L. LEE, "Bob"
Let us consider the reasons of the case—for nothing is law that is not reason.
Hobby: Swimming
Ambition: Lawyer
Current Events Club
Baseball
Football
Track
Harvard

LEO G. LEIBOVITZ, "Lebs"
Do as I say, not as I do.
Hobby: Swimming
Ambition: Accountant
Cadet Lieutenant
Bentley's

RALPH A. LEONE, "Flash"
Good to the last drop.
Hobby: Sports
Ambition: Imitator
Northeastern
Track (3)

HAROLD LEVINE, "Harry"
Silence gives consent.
Hobby: Fishing
Ambition: Lawyer
Boston University

RUBIN L. LEVINSKY, "Ruby"
None but himself can be his parallel.
Hobby: Hand Ball
Ambition: Surgeon
Literary Club
Tufts Medical

EUGENE P. LEVY, "Gene"
Great oaks from little acorns grow.
Hobby: Swimming, Camping
Ambition: Surgeon
Cadet Second Lieutenant
Current Events Club
Debating Team
Boston University

GILBERT LICHENSTEIN, "Gil"
You don't have to be a star to shine.
Hobby: Music
Ambition: Musician
Cadet Lieutenant
N. E. Conservatory of Music
Individual Music Prize (3)

CHARLES D. LITCHFIELD
"Charlie"
Vas you dere, Sharlie?
Hobby: Swimming
Ambition: Priest
Boston College

RICHARD A. LITTLEFIELD
Haste makes waste.
Hobby: Basketball
Ambition: Own a store
Cadet First Lieutenant
Business School

SAMUEL L. LONDON, "Jack"
Music hath its charms.
Hobby: Sports
Ambition: Civil Engineer
Cadet Captain (Staff)
Track (2, 3, 4)
Baseball (2, 3, 4)
Fencing
U. of Southern California

LOUIS J. LO PILATO, "Lopie"
Whom the gods love die young.
Hobby: Cross-word Puzzles
Ambition: M. D.
Tufts
Cadet Captain
Library Corps (3, 4)
Dance Committee (4)
Room Captain (2)
Honor Roll
Patrolman
Room Councilor (1)
Lawrence Prize in F and D (2, 3)
Track (2)

RICHARD E. LORD, "Dick"
There's one born every minute.
Hobby: Yachting
Ambition: Naval Officer
Annapolis
Lawrence Prize (E2)
Mathematics Club
Chemistry Club
Current Events Club
Debating Team

VITANTONIO A. LO RUSSO
A man throughout.
Hobby: Checkers
Ambition: Business Man
Boston University

ARMANDO J. LUCARIELLO
"Luke"
Handsome is as handsome does.
Hobby: Swimming
Ambition: Lawyer
Tufts College
Cadet First Lieutenant

WILLIAM E. LUIPPOLD, "Lupe"
Going home.
Hobby: Sports
Ambition: Engineer
M. I. T.
Cadet First Lieutenant
Baseball (2, 3)
Football (2, 3)

ROBERT E. LYDIARD, "Bob"
The first thing we do, let's kill all the lawyers.
Hobby: Amateur Radio
Ambition: Radio Engineer
Univ. of Maine
Cadet Captain
Baseball
Football (2, 3)

JOSEPH F. R. McCARTHY, "Jef"
By medicine life may be prolonged, yet death will seize the doctor, too.
Hobby: Swimming
Ambition: to be successful
Cadet Captain
Mathematics Club
Football (4)
Track (3, 4)
Annapolis

JOSEPH J. McCARTHY, "Mac"
Discretion is the better part of valor.
Hobby: Baseball
Ambition: Business
Business

WALTER W. V. McCARTHY
"Pep"
Think not of tommorrow, today.
Hobby: Dancing
Ambition: Olympics
Athletic Editor, RECORD
Switchboard (3)
Track (1, 2, 3, 4)
Baseball (1,4)
Georgetown Prep

Walter "Pep" McCarthy
The Best of Luck

GEORGE A. McCORMACK, "Mac"
Such sweet compulsion doth in music lie.
Hobby: Collection of old coins
Ambition: Businessman
Cadet Captain
Room Captain (1)
Room Treasurer (2)
Boston University

PAUL F. McDONOUGH
"Mac," "Macka"
The great man's bearing, gait, and eccentricities.
Hobby: Fishing
Ambition: Super salesman
Track (2, 3)
Boston University

WILLIAM P. McDONOUGH
"Mac"
He who hesitates is lost.
Hobby: Baseball
Ambition: Architect
Current Events (2)
Baseball (3)
Boston College

WILLIAM R. McDONOUGH
"Mac"
He has to win a lasting game.
Hobby: Winter sports
Ambition: To succeed
Mass. State

LEO D. MacDOUGALL, "Sparky"
Once attempted, go through wit it.
Hobby: Travel
Ambition: Success
Cadet Captain
Room Treasurer (2, 3)
Track (2)
Business

JOSEPH M. G. McELANEY
"Flash"
A lofty aim is to be praised.
Hobby: Music
Ambition: Great pianist
Football
Track
Conservatory of Music

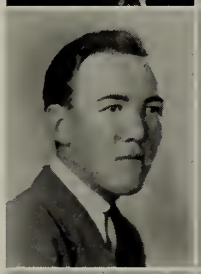

WALTER J. MacFATE, "Walla"
The athetes' friend.
Hobby: Collecting pictures
Ambition: To be a Broadway columnist
Cadet Regimental Sergeant-Major
Baseball (3)
Football (3)
Swimming
West Point

TIMOTHY M. McGILLICUDDY
"Tim," "Mac"
I attend to the business of other people, having lost my own.
Hobby: Football
Ambition: Banker
Cadet First Lieutenant
Alabama University

JOHN H. McGILVERY, "Mac"
Thou art now a man.
Hobby: Cribbage
Ambition: Businessman
Business

ARTHUR W. McGRATH, "Muggs"
You foolish man, you don't even know your own foolish business.
Hobby: Swimming
Ambition: Drill Master
Current Events Cub
Norwich University

CHARLES A. McGRATH, "Mas"
Let a man practise the profession which he best knows.
Hobby: Yachting
Ambition: To graduate with Class '36
Camera Club (2)
Aviation Club (2, 4)
Mass. State College

ALLAN M. McKENZIE, "Mac"
Promise is most given when the least is said.
Hobby: Stamps
Ambition: To be successful
Cadet Lieutenant
Lawrence Prize in F. and D. (2)
Ring Committee (4)
Honor Roll (3)
Mass. Inst. of Tech.

JOHN E. MACKIN, JR., "Jack"
Reading maketh a full man; conference a realy man; and writing an exact man.
Hobby: Sports
Ambition: Teacher
Cadet Captain
Lawrence Prize in F. and D.
Room Councilor (1, 2, 3)
Student Council (1, 2)
Chief Cheerleader (4)
Switchboard (2, 3)
Boston College

GEORGE P. McLAUGHLIN
"Cookie"
Be noble in every thought.
Hobby: Aviation
Ambition: Army aviator
Prize Drill (1st and 2nd prize)
Track (1)
Norwich University

JAMES H. McLAUGHLIN
"Mackus"
He will never set the world on fire.
Cadet Captain

JOHN H. McLAUGHLIN, "Maxie"
The physician heals; nature makes well.
Hobby: Wrestling
Ambition: Politician
Room Athletic Captain (2, 3, 4)
Football (2, 3, 4)
Suffolk Law

JOHN F. McLEAN, "Long John"
Live while you live.
Hobby: Boating
Ambition: Naval Engineer

WILLIAM P. McNAMARA, "Mac"
Good nature covers a multitude of naught.
Hobby: Delivering speeches
Ambition: Governor of Massachusetts
Athletic Captain (2, 3)
Switchboard Operator (3, 4)
Spelling Bee—Room Champion (2)
Track (2)
Football (4)
Columbia

JOSEPH F. McNEILL, "Mickie"
He who has lived obscurely and quietly has lived well.
Hobby: Working
Ambition: To be a State Senator
Football (4)
Baseball (3)
Alabama

ALBERT J. McNULTY, "A. J." "Mac," "Al"
Each mind has its own methods.
Hobby: Sports
Ambition: To be a success
Track (4)
Baseball (4)
Dartmouth

CHARLES J. McPHAIL, "Red"
Ambition has no rest.
Hobby: Sports
Ambition: Contractor
Presient Senior Class
Vice-President Student Council
Captain football (4)
Individual Prize (1, 2, 3)
Athletic Captain (1, 2, 3)
Room Councilor (4)
Varsity Club
Football (2, 3, 4)
Track (2, 3, 4)
Baseball (2, 3, 4)
Hockey (1)
Dartmouth

JOHN M. MADDEN, "Tuak"
Zealous but modest.
Hobby: Fishing
Ambition: Economist
Room Treasurer (1, 2, 3)
First Prize (Prize Drill)
Track
Bates Colllege

WILLIAM D. MAGNUSSON "Billy"
Hope against hope, and ask till ye receive.
Hobby: Reading
Ambition: Columnist
Cadet First Lieutenant
Home-Room Winner, Spelling Bee
Business

CHARLES RUSSELL MAHAR "Charlie"
Look before you leap.
Hobby: Camping
Ambition: Civil Engineer
Cadet First Lieutenant
Technical School

CHARLES F. MAHONEY "Charlie"
When in doubt, do nothing.
Hobby: Sports
Ambition: Business Executive
Cadet Captain
Track (3, 4)
Baseball (4)
Business

EDWARD F. MAHONEY, "Banno"
Always ready to do his bit.
Hobby: Tennis
Ambition: Architect
Cadet Second Lieutenant
Lawrence Prize in F. and D. (3)
Current Events Club
Mass. Inst. of Tech.

ABRAHAM MALMAD, "Abe"
There is no rose without a thorn.
Hobby: Canoeing
Ambition: Osteopathic Physician
Cadet Second Lieutenant
Kirksville College of Osteopathy and Surgeory
Lawrence Prize in G2

GEORGE T. MALOOF
"Woof Woof"
Money in the hand and in the pocket.
Hobby: Sports
Ambition: To beat "Danno"
Football (2, 3, 4)
Harvard

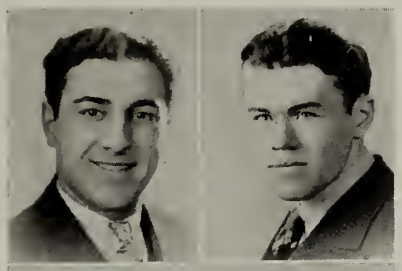

FRANCIS D. MANNING,
"Frannie"
Mighty as can be.
Hobby: Reading
College

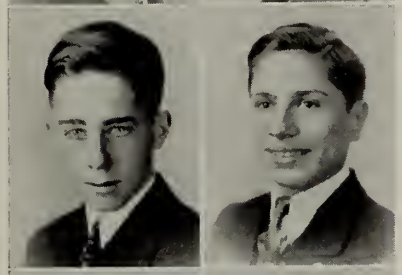

JOSEPH V. MANNING, "Gus"
Give thy thoughts no tongue.
Hobby: Making noise
Ambition: Priest
Cheerleader
Chief Switchboard Operator
Boston College

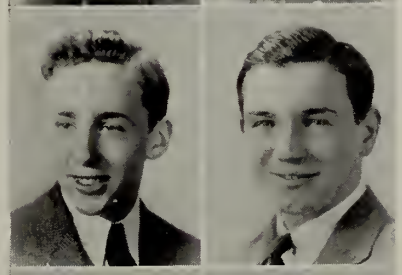

WILLIAM MARGOLIS, "Margy"
Never spit against the wind.
Hobby: Tennis
Ambition: Lawyer
Cadet Captain
Lawrence Prize in E7
Spelling Bee School Champion (2)
Honor Roll (3)
Boston University

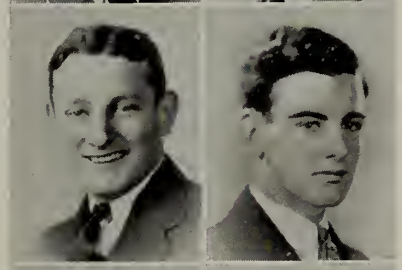

STANLEY MARKOW," Stan"
Keep smiling.
Hobby: Boating
Ambition: Business Executive
Cadet First Lieutenant
Mathematics Club (4)
Boston University

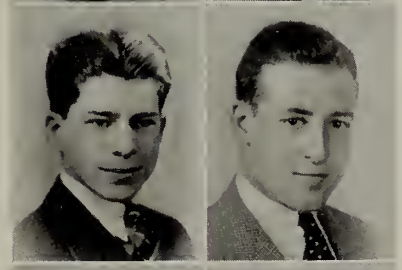

WILLIAM H. MARTIN, "Bill"
Nothing is impossible.
Hobby: Sports
Ambition: To get a job
Business

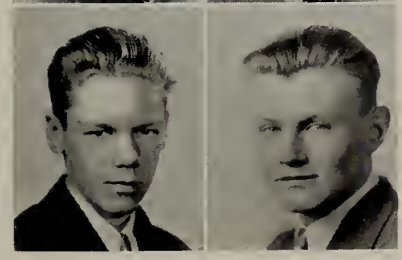

JOHN J. MASTERS, "Brokies"
Happy am I; from care I'm free.
Hobby: Sports
Ambition: Civil service position
Cadet Lieutenant
Business

MITCHELL W. MATEIK
"Mitchy"
Hobby: Sports
Ambition: C. P. A.
Track
B. U. or Bentley's

ALEXANDER F. MATULEWICZ
"Al"
A lover of the great outdoors.
Hobby: Model Airplanes
Ambition: Aviator
Cadet Lieutenant
Honor Roll
Lawrence Prize in History
Lawrence Prize in Physics

RALPH G. MEYER, "Rally"
Where there's a will there's a way.
Hobby: Sailing
Ambition: To carry on successfully
Cadet Captain
Lawrence Prize in F. and D. (3)
Current Events Club
Aviation Club
Rifle Team
Swimming Team
Track
Mass. Inst. of Tech.
E.H.S.—19

IRVING MEYERS, "Red"
Determination conquers all obstacles.
Hobby: Golm
Ambition: Aviator
Cadet Captain (Staff)
Chemistry Club
Mathematics Club
Baseball (3, 4)
Brown Univ.

LEO M. MILLER, "Bing"
To be or not to be.
Hobby: Horseracing
Ambition: Teacher
Cadet Captain
Current Events Club (2)
Track (1)
Football (4)
Boston University

JAMES G. MILWARD, JR.
"Jimmie"
Nothing is new under the sun.
Hobby: Woodworking
Ambition: Engineer
Mass. Inst. of Tech.

JOHN F. MITCHELL, "Mitch"
We like what we know of him.
Hobby: Boats
Ambition: Teacher
Vice-Presiednt of Class (2)
Boston College

STUART O'C. MINARD, "Stu"
A little work, a little play.
Hobby: Riding Horseback
Ambition: To dance like Fred Astaire
Honor Roll (2)
Room Treasurer (2, 3)
Football (2, 3, 4)
Baseball (3, 4)
Hockey (3, 4)

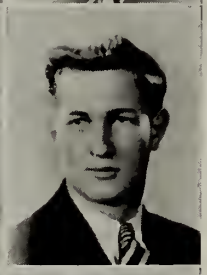

PAUL V. MITCHELL, "Mitch"
Fair is foul, foul is fair.
Hobby: Bookkeeping
Ambition: To succeed
Cadet First Lieutenant
Athletic Captain
Boston College

CHARLES V. MINICHIELLO
"Mini"
Solitude and quietude.
Hobby: Dancing
Ambition: C. P. A.
Bentley Accounting School

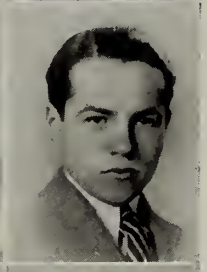

JOSEPH MONAHAN, "Joe"
Hail fellow, well met.
Hobby: Sports
Ambition: Banker
Honor Roll (1)
Track (1, 2)
Boston University

VINCENT J. MINUCCI, "Jimmy"
Take another cuppa.
Hobby: Dancing
Ambition: Diesel Engineering
Wentworth Institute

WILBUR J. MOODY, 'Willie"
The right bring counsel.
Hobby: Swimming
Ambition: Musician
Track

FORD J. MISITE, "Fid"
Patience and shuffle the cards.
Hobby: Baseball
Ambition: Teacher
Cadet Second Lieutenant
Lawrence Prize in F. and D.
E. H. S. Chess Club
Current Events Club
Mass. State Teachers' College

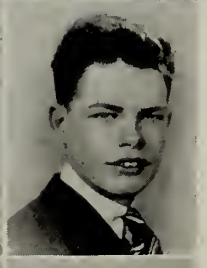

THOMAS J. MORAN, "Tommy"
None but himself can be his parallel.
Hobby: Sports
Ambition: Aviator
Spelling Bee (3)
Room Councilor (3)
Chemistry Club
Aviation Club
Track (1)
Rifle (3)
U. S. Naval Academy

ROCCO M. MISITE, "Rocky"
The simple things in life are best.
Hobby: Sports
Ambition: Diesel Engineer
Cadet Captain
Chairman of Picture Committee
Honor Guard (3)
Wentworth Institute

LOUIS MORGANTE, "Morgie"
Walking life's sequestered path.
Hobby: Sports
Ambition: Successful Salesman
Boston University

EDWARD S. MORRIS, "Stan"
To what good thing can he be compared?
Hobby: Chemistry
Ambition: Chemist
Track (1, 2, 3)
Switchboard (3, 4)
Boston College

JOHN M. MORRIS, "Moe"
Just another golf fiend.
Hobby: Sports
Ambition: Business Man
Football (3, 4)
Baseball (2, 3, 4)
Track (1)
Prep School

JAMES G. MOSES, "Jimmy"
Many receive advice, few profit by it.
Hobby: Footbal l
Ambition: Pharmacist
Mass. Col. of Pharm.

WALTER L. MOWLES, "Wally"
Good wine needs no push.
Hobby: Tennis
Ambition: Singer
Football (2, 3)
Mass. Agi.

FREDERICK J. MUIR, "Fred"
He will never set the river on fire.
Hobby: Swimming
Stamp Club
Boston College

EUGENE A. MURPHY, "Genie"
Beware the Ides of March.
Hobby: Camera
Ambition: Government Service
Cadet Captain
Camera Club (2, 3)
Stamp Club (1)
Football (2)
Track (4)
Fencing (1)
Rifle (2)
Bentey's

JOHN J. MURPHY, "Red"
Wise to resolve and patient to perform.
Cadet Lieutenant

RICHARD MURPHY, "Dick"
Greatness knows itself.

JAMES J. MURRAY, "Red"
The better the day, the better the deed,
Hobby: Golf
Ambition: Financier
Camera Club
Track (1
Football (2)
Big Business

WILLIAM L. MURRAY, "Lefty"
Great men are not always wise.
Hobby: Bowling
Ambition: Lawyer
Captain Baseball (3)
Baseball (2, 3, 4)
Fordham

MILTON MYKYTOW, "Mykie"
As proper man as ever trod.
Hobby: Sports
Ambition: Accountant
Honor Roll (2,, 3)
F. and D. (2)
Library Corp
Bentley's

NICHOLAS L. NAJJAR, "Lefty"
Always ready and willing.
Hobby: Sports
Cadet First Lieutenant
Honor Roll (2)
Boston University

THOMAS E. NANOPOULOS
"Nanny"
We reap as we have sown.
Hobby: Art
Ambition: Engineer
Mathematics Club (4)
Rifle Team (3, 4)
Mass. Inst. of Tech.

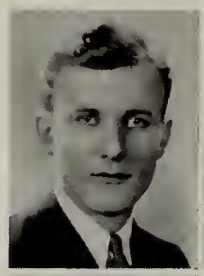

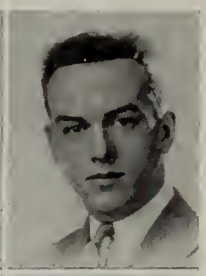

WILLIAM J. NORTON, "Butch"
He stands above the smoke and stir.
Hobby: Baseball
Ambition: Big league baseball
Athletic Room Captain (4)
Track (1, 2, 3, 4)
Baseball (1, 3, 4)
College

SAMUEL NASSIF, "Sam"
Just what the doctor ordered.
Hobby: Sports
Ambition: Accounting
Cadet Lieutenant
Bentley's

RUSSELL NOVELLO, "Red"
Spare the rod and spoil the child.
Hobby: Swimming
Ambition: Doctor
Cadet Lieutenant
Lawrence Prize in F. and D. (3)
Honor Roll (2, 3)
Current Events Club (2)
Library Corps
Harvard Medical

WALTER E. NELSON, "Ozzie"
Only the best are chosen
Hobby: Crooning
Ambition: A Harriet Hilliard
Cadet First Lieutenant (Staff)
Honor Roll (3)
Track (2, 3)

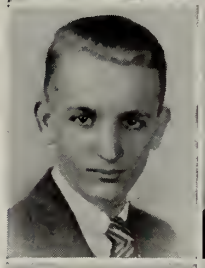

WILLIAM M. O'BRIEN, "Bill"
A still wake runs deep.
Hobby: Golf
Ambition: Doctor
Holy Cross College

TSE ALBIE NGOK, "Albie Der"
A still, small voice can always be heard.
Hobby: Politics
Ambition: Statesman
College

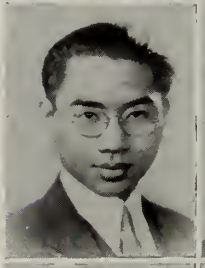

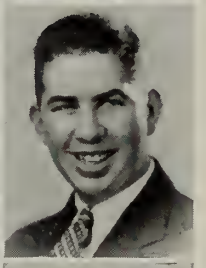

O'CONNELL, WILLIAM V.
"Ben," "Okie"
The little toy soldier is red with rust.
Hobby: Homework
Ambition: G-Man
Football
Notre Dame

GEORGE W. NICHOLSON, "Nick"
He has a thirst for knowledge.
Hobby: Baseball
Ambition: Business Man
Track (2)

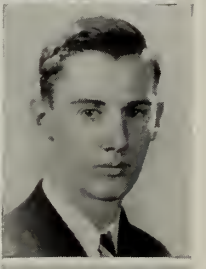

FRANCIS M. O'DONNELL
A hunter's moon, and a frozen stream.
Hobby: Homework
Ambition: To be the Mikado
Cadet Lieutenant

MORRIS NIERMAN, "Murray"
Take all of me.
Hobby: Dramatics
Ambition: To beat out C. Gagle
Baseball (2, 3, 4)
Track (2, 3)
Univ. of Michigan

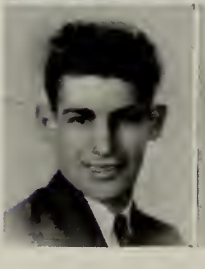

WILLIAM G. O'HARE, "Red"
All I ask is a merry yarn from a laughing sea rover.
Hobby: Argumentation
Ambition: U. S. Senate
Room Councilor (4)
Cheerleader
Ring Committee
Notre Dame

NICHOLAS J. OLIVA, "Nick"
Go west, young man, go west.
Hobby: Swimming
Ambition: Government Service
Track (2, 3, 4)
Baseball (2, 3, 4)

RICHARD J. OLSON, "Dick"
A little music now and then is good for the best of men.
Hobby: Sports
Ambition: Olympics in 1944
Room Treasurer (3)
Athletic Captain (1)
Track Letterman (2, 3, 4)
Football Letterman (4)
Current Events Club (1)
Track (1, 2, 3, 4)
Football (3, 4)
Dartmouth

PAUL S. J. O'NEAL, "Snack"
Concerning their own merits, modest men are mute.
Hobby: Chemistry
Ambition: Surgeon
Individual Drill Prize (2)
History (2, 3)
Chemistry Club (3)
Ryan Club (Basketball)
Football (2, 3, 4)
Track (1, 4)
Baseball (4)
Harvard Medical

HAROLD F. O'NEIL, "Harry"
I am Sir Oracle
Hobby: Traveling
Ambition: To see the U. S.
Reg. Sergeant-Major (3)
Individual Prize Winner (2)
Mass. N. G. Training School

CORNELIUS P. O'SHEA, "Connie"
Discretion is the better part of valor.
Hobby: Sports
Ambition: Doctor
College

RALPH PAGLIUCA
His eyes towars Inca's gold are turned.
Hobby: Sports
Ambition: Accountant
Track (2)
Boston University

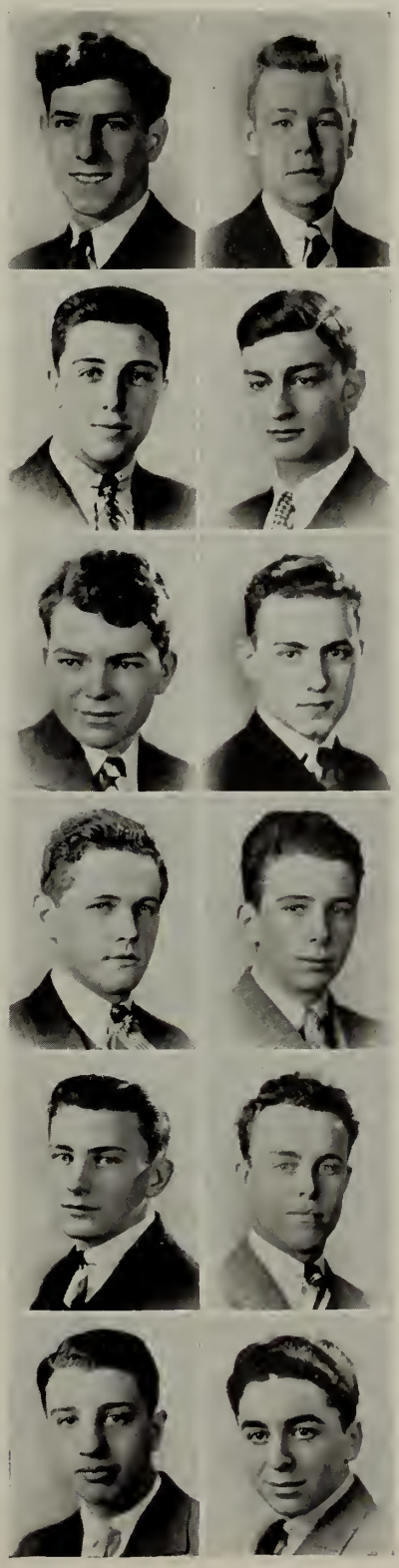

RAYMOND J. PALMER
"Ray," "Ding"
No man is the wiser for his learnings.
Hobby: Skiing
Ambition: Doctor of Osteopathy
Chemistry Club
Track
Univ. of Maine

DOMENICK A. PALMIERI
"Dum"
A wet sheet and a flowing sea.
Hobby: Sports
Ambition: Civil Engineer
Chemistry Club
Track (2)
Mass. Inst. of Tech.

FRANK J. PANDOLFO
"Pandy"
A penny earned is a penny saved
Hobby: Girls
Ambition: Eye Doctor
Cadet Captain
Individual Prize (2)
E. H. S. Boxing Club
Optometry College

WILLIAM W. PAUL, "Bumps"
ustice will triumph.
Hobby: Debating
Ambition: Lawyer
Cadet Lieutenant
Individual Prize (2)
Debating (4)
Law School

CHARLES C. PENNEY, "Colonel"
A member of honor's famous train.
Hobby: Fishing
Ambition: To catch a 6-pound bass
Cadet Second Lieutenant
Athletic Captain (1, 2, 3)
Individual Prize (2)
Fencing (3)
Football (2, 3)
Baseball (2, 3, 4)
Track (1, 2, 3, 4)
West Point

PAUL T. PERITO, "Jabber"
He would seek knowledge of another world.
Hobby: Crooning
Ambition: Newspaper Reporter
Cadet Lieutenant
Honor Roll (2, 3)
Track (2)
Bryant & Stratton

CLEMENT PERKINS, "Clem"
He will wander far to foreign lands.
Hobby: Prestidigitation
Ambition: Instructing
Springfield College

PETER T. PETRONE
"Piccolo Pete"
Vex not his ghost.
Hobby: Hockey
Ambiiton: Draftsman
Northeastern

MORRIS PHILLIPS, "Phil"
He ponders the miseries of man.
Hobby: Radio
Ambition: To see the world
Lowell Inst.

DOMENIC A. PINO, "Doc"
That school-girl complexion.
Hobby: Boxing
Ambition: Surgeon
Cadet Captain
E. H. S. Boxing Club
Tufts Meical School

ANTONIO G. POLICRONIS
"Tony"
I defy the dentists.
Hobby: Chewing toothpicks
Ambition: Skilled Mechanic
Cadet First Lieutenant
First Prize Individual in Bugle
Honor Roll (4)
Chess Club
Track (2)
Aeronautic School

MORRIS J. POLNER, "Morry"
The king of good fellows.
Hobby: Sports
Ambition: Cartoonist
Track (2)
To Make a Million

HAROLD A. POWELL, "Happy"
Speak wisely.
Hobby: Sailing
Ambition: To see the world
Athletic Room Captain (1)
Track (1, 2)
Mass. N. G. Training School

RICHARD A. POWER, "Dick"
Enough is equal to a feast.
Hobby: Golf
Ambition: Bachelor
Cadet Captain
Honor Roll (1, 2)
Individual Prize
Room Councilor (2, 4)
Room Treasurer (3, 4)
Student Council (4)
Lawrence Prize in F. and D. (1, 3)
Lawrence Prize in A (1)
Lowell Institute

JAMES E. POWERS, "Frank"
The early bird catches the worm.
Hobby: Censoring Copy
Ambition: Editor of *Esquire*
Cadet Lieutenant
Eidtor-in-Chief RECORD (4)
RECORD Staff (2, 3, 4)
Mathematics Club (4)
Chess Club (4)
Chemistry Club (4)
Track (2, 4)
Football (4)
Boston College

JOHN JOSEPH J. POWERS
"John"
First come, first served.
Hobby: Sports
President Varsity Club
Football (3, 4)
Track (1, 2, 3, 4)
Baseball (3, 4)

THOMAS J. POWERS, "Tom"
Speak when you're spoken to.
Hobby: Swimming
Ambition: College
Football Letterman (2, 3, 4)
Track Letterman (1, 2, 3, 4)
Baseball (2, 3, 4)

ISAAC PRAGER, "Pinky"
Modest, not shy.
Hobby: Collecting Signs
Ambition: Construction Engineer
Cadet Lieutenant
Asst. Business Manager RECORD
Mass. Inst. of Tech.

JOSEPH J. PRENDERGAST
"Prendey"
Nothing venture nothing gained.
Hobby: Swiming
Ambition: Business Official
Assembly Speaker in E-7
Baseball (4)
B. U. B. A.

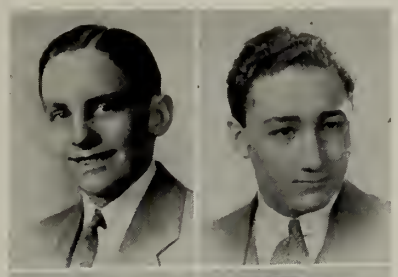

SYDNEY RAINE, "Slush"
Confidence in yourself is half the battle.
Hobby: Tennis
Ambition: Advertising position
Northeastern

EDWARD F. PRESTON, "Smiler"
Education paves the way.
Ambition: Politician
Honor Roll (2)
Debating (4)

FRANCIS RALLO
Greatness knows itself.
Hobby: Skating
Ambition: Accounting

ROBERT N. PRINCIPATO
"Princie"
Little by little the bird builds its nest.
Hobby: Music
Cadet Lieutenant

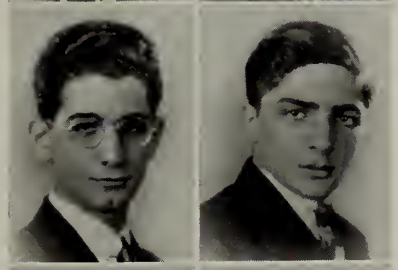

EDWARD T. RAYEL, "Eddy"
Ride 'em, cowboy.
Hobby: Sailing
Ambition: To succeed in life
Boston College

JOHN A. PROVENZANO, "Al"
Said and done. Done as soon as said.
Hobby: Reading
Ambition: Musician

FRED S. RAZOOK
This business will never hold water.
Hobby: Traveling
Ambition: Accountant
Bentley's

WILLIAM E. PURDY, "Bill"
Music is the sweetest thing in life.
Hobby: Dancing
Ambition: Travel
To be a success

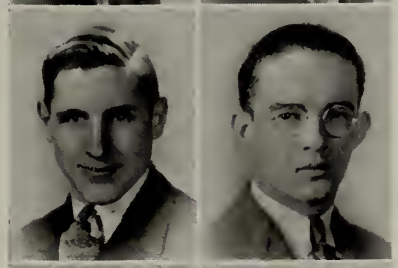

RICHARD T. REALE, "Dick"
Indeed, a proper man.
Hobby: Swimming
Ambition: Travel
Honor Roll (2, 4)
Current Events Club
Holy Cross

LLOYD C. PUSHEE, "Push"
The summit is not too high.
Hobby: Aviation
Ambition: Pilot
Room Councilor (3)
Circulation Mgr. of RECORD (4)
RECORD Staff (3, 4)
Honor Roll (1)
Track (2, 3)
U. S. Senate

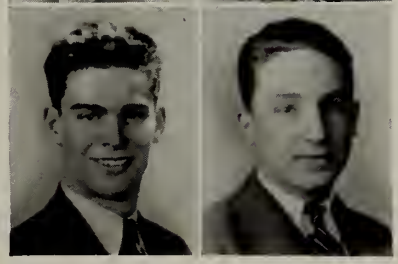

LOUIS A. REED, "Louie"
Hobby: Golf
Cadet First Lieutenant
Lawrence Prize in F. and D. (3)
Room Treasurer

JAMES P. REILLY, "Rye"
He who falters is lost.
Hobby: Golf
Ambition: Teacher
Boston College

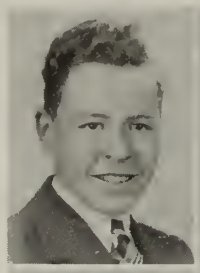

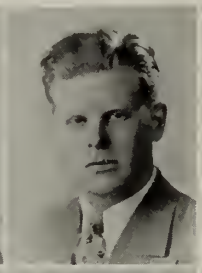

LOUIS F. ROMANOWSKI, "Red"
Fleet of foot, nimble of mind.
Hobby: Books
Ambition: Law
Dramatic Club
College

JOHN T. REYNOLDS, "Johnny"
How oth I do.
Hobby: Books
Ambition: To make a million
Camera Club

SAMUEL ROSEN, "Rosie"
Every man is the maker of his own fortune.
Hobby: Hiking
Ambition: Mathematician
Honor Roll (2, 3)
Secretary-Treasurer Math. Club (4)
Mass. Inst. of Tech.

JOHN J. RIDGE, "Flash"
It is well to profit by the folly of others.
Hobby: Horses
Ambition: Lawyer
Football (3, 4)
Baseball (3, 4)
Track (2, 3)
College

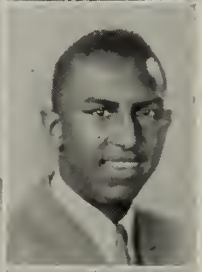

PERCIVAL C. SMITH, "Smitty"
The sick man's friend.
Hobby: Horseback Riding
Ambition: Doctor
Lincoln University

THEODORE RINGOLD, "Teddy"
Take me out to the ballgame.
Hobby: Sports
Ambition: Chemist
Northeastern

GENEROSO P. ROSSI, "Gene"
I like work, play, and study.
Hobby: Sports
Ambition: Lawyer
Cadet Captain Staff
Track (1, 4)
Baseball (1, 2, 4)
Football
Northeastern

ROBERT RODWELL, "Rod"
Going my way?

FRANCIE J. RUGGIERO, "Frank"
I trust in God, and my good looks.
Hobby: Ice Skating
Ambition: Pharmacist
College of Pharmacy
Cadet First Lieutenant
Honor Roll (1)

ROBERT H. ROMANOW, "Bob"
Good humor is always a success.
Hobby: Writing
Ambition: Writer
College

MARTIN B. RUSSELL, "Marty"
Hobby: Fishing
Ambition: Doctor
Cadet Captain (Staff)

JOHN J. RUSSO, "Jelly"
Hitch your wagon to a star.
Hobby: Baseball
Ambition: Advertising Agent

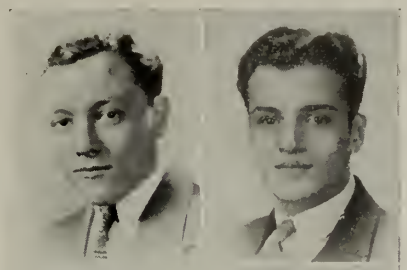

NASEEM SALEM, "Eddie"
He who laughs last laughs best.
Hobby: Traveling
Ambition: Lawyer
Cadet Lieutenant
Track (2)
College

EUGENE TUDEN, "Danny"
I am what I am . . . So what?
Hobby: Ping Pong
Ambition: Business
Cadet Lieutenant
Stamp Club

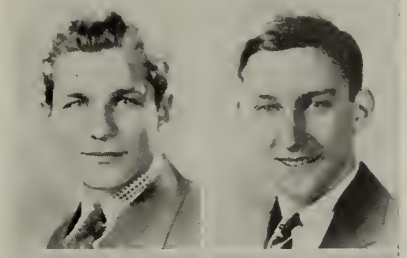

ABRAHAM SALESON, "Saxie"
Gay, but with dignity.
Hobby: Music
Ambition: Chemist
Franklin Prize in F and D (3)
Honor Roll (2, 3)
Chemistry Lab. Asst. (4)
M. I. T.

GEORGE RYAN, "Ducky"
That schoolgirl complexion.
Hobby: Swimming
Ambition: Surgeon
Room Captain (1, 2, 3, 4)
Football (1, 2, 3, 4)
Baseball (2, 3, 4)
Track (1, 2, 3)
Boston College

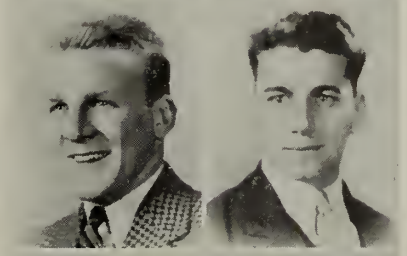

THOMAS A. SALTAMACCHIA
"Salty"
Hobby: Swimming
Ambition: Diesel Engineer
Cadet Second Lieutenant
Individual Prize
U. S. Diesel School

JAMES ROBERT RYAN, "Jim"
Come, sleep; O sleep, the certain knot of peace.
Hobby: Sports
Ambition: Instructor
Football (3, 4)
Track (2, 3)
Baseball (2)
Boston University

GEORGE SALTZBERG, "Saltzy"
Never spit against the wind.
Hobby: Art
Ambition: Doctor
Cadet First Lieutenant
Room Treasurer
Current Events Club
Debating Team
Fencing Team
Tufts College

JOHN SAKALAUSKAS, "Sak"
Take a pill every three hours.
Hobby: Acorn Collecting
Ambition: Banker
Bentley's

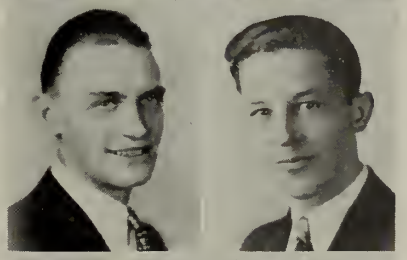

HARRY SAMOVITZ, "Sammy"
What a plague to be too handsome.
Hobby: Tennis
Ambition: C. P. A.
Honor Roll (3)
Bentley's

JOSEPH SAKOWICZ, "Joe"
I'm telling you—not asking you!
Hobby: Sports
Ambition: To Travel
Football (3, 4)
Track (2, 3, 4)
Oxford

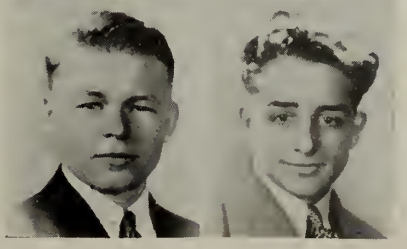

BERTE SANCHIONI, "Sanchy"
Live and let live.
Hobby: Amateur Radio
Ambition: Doctor
Camera Club
Track
Univ. of N. H.

HARRY M. SANDLER, "Legs"
Many receive advice; few profit by it.
Hobby: Athletics
Ambition: Pharmacist
Honor Roll (1, 2)
Mass. College of Pharmacy

JOSEPH M. SANGAILA, "Joe"
Few things are impossible to diligence and skill.
Hobby: Athletics
Ambition: Business
Aviation Club
Camera Club
French Club
Boston University

BENEDETTO J. SAPIENZA
"Undertaker"
A sailor he would be.
Hobby: Comedian
Ambition: Designer

MICHAEL A. SARNO
"Little Bobo"
Wanna buy a raffle ticket?
Hobby: Keeping away from women
Ambition: Lawyer
U. of Southern California

JOSEPH H. SAUNDERS, "Smoky"
The wise man never loses his temper.
Hobby: Swimming
Ambition: Engineer
Cadet First Lieutenant
Honor Roll (3)
Room Councilor
Fencing Club
M. I. T.

Joe Saunders '36

PHILIP N. SAVAGE, JR., "Doc"
Something in his eyes.
Hobby: Percussioning
Ambition: A. B. Degree
Cadet Lieutenant
Track
Football
Chemistry Club
Stamp Club
Harvard

DOMINIC J. SCALCIONE
"Scalci"
I never have sought the world.
Hobby: Dramatics
Ambition: Actor
Cadet Second Lieutenant
Dramatic Club
Stamp Club
Aviation Club
Math Club
Boston University

JAMES SCANLAN, "Jimmy"
Lost time is never found.
Hobby: Stamp Collecting
Ambition: C. P. A.
Track (1, 2, 3)
Baseball (3, 4)
Football (4)
Univ. of Alabama

ANTHONY R. SCALA, "Andy"
Woman delights me not.
Hobby: Sports
Ambition: M. D.
Cadet First Lieutenant
Track (2, 3, 4)
College

Andy Scala

PHILIP J. SCANLAN, "Phil"
Though angel on the outside.
Hobby: Sports
Ambition: Actor
Football (1, 2, 3)
Baseball (1, 2)
Track (1, 2)
Northeastern

JOHN W. SCANLON, JR.
"Johnnie"
I love myself, for no one else will.
Hobby: Sailing
Ambition: To Graduate
Cadet Lieutenant
Track (2, 3)
Business School

WILLIAM T. SCHMIDT, "Peewee"
A man of his word.
Hobby: Music
Ambition: Success
Cadet Captain (Staff)
Track (2, 3, 4)
Notre Dame

JOSEPH A. G. SCICCHITANO
"Sheik"
He stands above the smoke and stir.
Hobby: Dancing
Ambition: M. D.
Honor Roll (2)
Lawrence Prize (L2, L3)
Boston College

A. IRVING SEDERSKY, "Irv"
Brevity is the soul of wit.
Hobby: Automobiles
Ambition: Automotive Engineer
Diesel Engineering

WILLIAM B. SEINIGER, "Bill"
A genial fellow at all times.
Hobby: Swimming
Ambition: School Teacher
RECORD Staff (Asst. Bus. Mgr. 3, Man. Ed. 4)
Camera Club (2)
Current Events Club (2)
Boston University

THOMAS SELVEY, "Toots"
I won a noble fame.
Hobby: Aviation
Ambition: Electrical Engineer
Cadet First Lieutenant
Chemistry Club
Rifle Team
Northeastern

JOSEPH SGARANO, "Skeets"
Giddap!
Hobby: Boxing
Ambition: Actor
Georgetown University

ALVIN HENRY SHAIRMAN
"Al"
He is true blue.
Hobby: Model Airplanes
Ambition: Aeronautical Engineer
Cadet Lieutenant
Honor Roll (2, 3)
Aviation Club
Camera Club
M. I. T.

DAVID A. SHEA, "Dave"
Education pays the way.
Hobby: Philately
Ambition: Electrical Engineer
Cadet First Lieutenant
Stamp Club
Track (1)
Dramatic Club (2)
Amherst

WILLIAM C. B. SHEA, "Bill"
Hobby: Running a Business
Ambition: Travel
Explorer
Aviation Club (Commander)
Switchboard Staff

DANIEL L. SHEEHAN, "Dan"
Who's afraid of a bold, bad man?
Hobby: Sports
Ambition: Bachelor
Football (2, 3, 4)
Baseball (2, 3, 4)
Track (1, 2, 3)
Swimming (1)
Notre Dame

JOHN H. SHEEHAN, "Ike"
Only the wise speak little.
Hobby: Sports
Ambition: Business
Football (1, 2, 3, 4)
Baseball (2, 3, 4)
Track (1, 2, 3)
Hockey (1)
Stamp Club (2, 3)
Notre Dame

WALTER SHEPHARD, "Bill"
I came, I saw, and they conquered.
Hobby: Checking Clothes
Ambition: Civil Engineer
Stamp Club
Football (4)
Baseball (1, 2, 3)
Track (4)
Notre Dame

CORNELIUS C. SHERIDAN
"Sherry"
Life is just a bowl of cherries.
Hobby: Roller Skating
Ambition: Travel
RECORD Staff (3, 4)
Current Events (4)
Track (2)
Georgetown University

FRANCIS SHERMAN, "The Top"
It pays to advertise.
Hobby: Piano Playing
Ambition: To be a success
Cadet First Lieutenant (Staff)
Individual Prize Winner (2)
Current Events Club (3)
Chess Club (1)
Track (2, 3, 4)
Baseball (2, 3, 4)
Football (3, 4)
St. John's Prep

JOHN E. SHERMAN, "Jake"
He has to win a lasting name.
Hobby: Sports
Ambition: Lawyer
Law School
Football (2, 3, 4)
Baseball (2, 3)
Track (2, 3)

NATHAN SHERMAN, "Nat"
He who hesitates is lost.
Hobby:
Ambition: Engineer
M. I. T.

H. MURRAY SHIRO
Non-committance is a virtue.
Hobby: Mechanics
Ambition: Electrical Engineer
Math Club
Track (Asst. Mgr.)
Northeastern

JOHN R. SHORT, "Chip"
Our revels now are ended.
Hobby: Reading
Ambition: Doctor
Cadet Captain
Camera Club
Football (2, 3)
Medical School

MAX SHOWSTACK, "Smokey"
With determination and purpose.
Hobby: Stamps anl Coins
Ambition: Engineer
Cadet Lieutenant
Math Club
Chemistry Club
M. I. T.

ABRAHAM SHULMAN, "Abie"
What shall, alas, become of me?
Hobby: Stamps
Ambition: C. P. A.
Stamp Club
Honor Roll (2)
Bentley's

IRVING SHULMAN, "Irv"
I know a trick worth two of that.
Hobby: Fishing
Ambition: Electrical Engineer
Camera Club (Secretary, 3)
Camera Club (President 4)
RECORD Staff (4)
Chemistry Club (2, 3)
French Club (2, 3)
Northeastern

IRVING M. SHUMAN, "Irv"
Oh! Had I the wings of a dove.
Hobby: Sports
Ambition: Doctor
Current Events
Track (1)
Harvard

ALBERT B. SIAURIS, "Al"
And still the wonder grew that one small head could carry all he knew.
Hobby: Sports
Ambition: Physician
Current Events
Northeastern

WILLIAM F. SIEMS, JR., "Bill"
Deeds not words.
Hobby: Boating
Ambition: Chemical Engineer
Current Events Club
Rifle Team (Vice-Pres.)
Northeastern

HAROLD B. SILVERMAN, "Hal"
Don't do today what you can put off 'til tomorrow.
Ambition: Chemist
Cadet Lieutenant
M. I. T.

GUY B. SIMEONE, "Sime"
Early to bed and early to rise, makes a man healthy, wealthy, and wise.
Hobby: Composing
Ambition: To study at U. of Berlin
Fencing (Manager, 4)

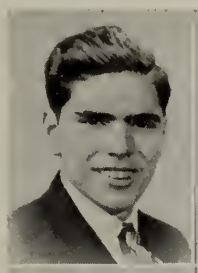

HERBERT W. SNOW, "Snowie"
A new broom sweeps clean.
Hobby: Baseball
Ambition: Railroading
Cadet Captain
Honor Roll (1)
Baseball (1, 2)
Bentley's

CHARLES R. SKELLEY, "Jell-o"
Hobby: Vivisection
Ambition: To be a crooner
Picture Committee (Vice-Chairman)
Current Events Club
Notre Dame

WALTER J. SOKOLOWSKI
"Sockie"
A good heart keeps its course truly.
Hobby: Airplane Modeling
Ambition: Lawyer
Cadet Second Lieutenant
Football (3, 4)
Notre Dame

THOMAS B. SLATER, "Tom"
Let us rejoice while we are young.
Ambition: Doctor
Boston College

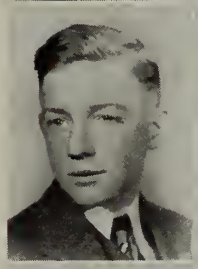

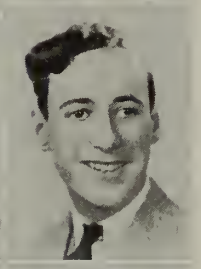

GEORGE P. SPIGEL, "Sprigely"
Fools walk in where angels fear to tread.
Hobby: Microscopy
Ambition: Singer
Chemistry Club
Track
Antioch College

HARRY M. SMALL, "Buddy"
Small, but oh my!
Ambition: Textiles
Hobby: Stamps
Cadet Captain
Lawrence Prize in F and D (1)
Room Treasurer (1, 2, 3)
Math Club
RECORD Staff
Track (2, 3)
Football (3)
Business School

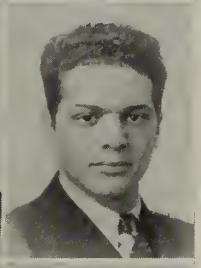

JOSEPH SPINELLI, "Muggsie"
The man of the hour.
Hobby: Traveling
Ambition: Artist
College of Hard Knocks
Debating Club
Football (3, 4)
Track

MICHAEL J. SMITH, "Smittie"
Morality is the power of endurance in man.
Hobby: Swimming
Ambition: Storekeeper
Current Events Club
Bentley's

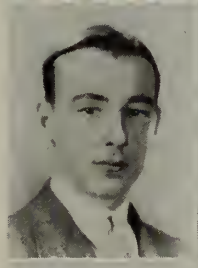

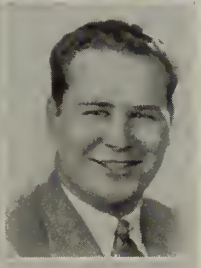

CHARLES A. STANLEY, "Stan"
Better late than never.
Hobby: Music
Ambition: U. S. Army
Room Councilor (4)
Room Captain (1)
West Point

WALDO H. SMITH
Men may come and men may go; but I go on forever.
Hobby: Fishing
Ambition: Chemist
Individual Prize
M. I. T.

THOMAS J. STANTON, JR.
"Tom"
All work and no play makes Jack a dull boy.
Hobby: Sports
Ambition: Millionaire
Current Events Club (4)
Chemistry Club (3)
Track (1, 2)
Univ. of Maine

SYDNEY STARR, "Sid"
The buzzing of the bee.
Hobby: Music
Ambition: Big Business
Bentley's

JACOB STEIN, "Jake"
A mother's pride; a father's joy.
Theatrical Make-up
Ambition: Stage
Cadet Captain (Staff)
Honor Roll (1)
Record Staff (3, 4)
Room Treasurer (2, 3)
Switchboard (3, 4)
Track (1)
Theatrical School

FREDERICK W. STORER
"Freddy"
Himself a host.
Hobby: Canoeing
Ambition: Business
Stamp Club (1)
Baseball (4)
Norwich

JAMES C. SULLIVAN, "Sully"
Oh, for the life of the sea.
Hobby: Reading
Ambition: Novelist
Baseball (3)
Track (2)
Boston College

JOHN F. SULLIVAN, "Finnie"
Power lies dormant within him.
Hobby: Birds
Ambition: Electrician
Room Captain (3, 4)
Track (1, 2, 3, 4), Capt. (4)
Football (4)
Boston College

MICHAEL J. SUMMA, "Mike"
A fig for care and a fig for woe.
Hobby: Football
Ambition: Doctor
Cadet Lieutenant
Individual Prize (2, 3)
Columbia

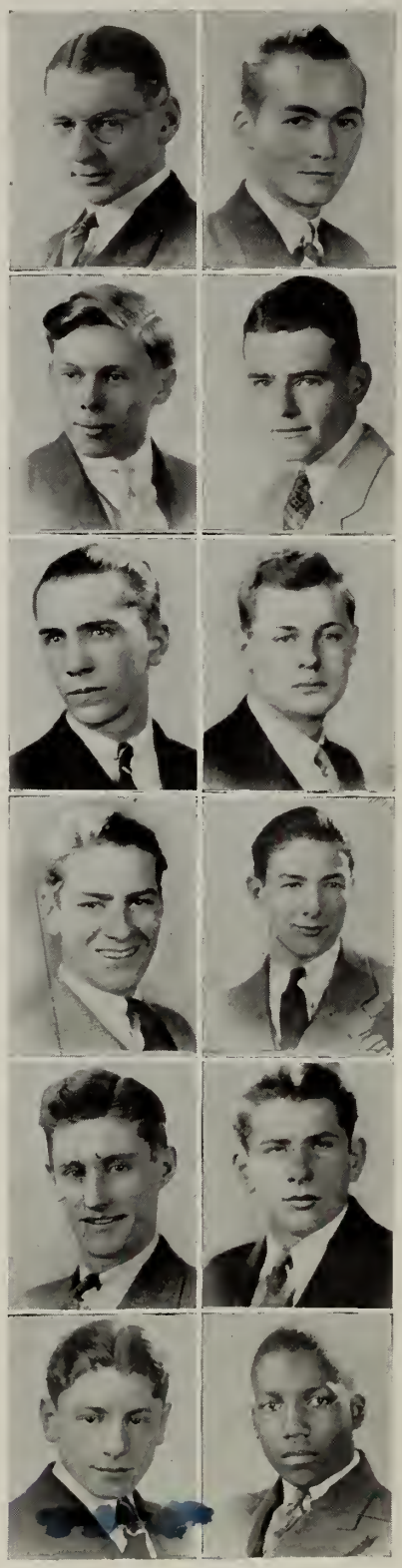

JAMES D. SUPPLE, "Jim"
Much ado about nothing.
Hobby: Dancing
Ambition: Newspaper Writing
Dance Committee (4)
Current Events Club (4)
Football (Manager, 4)
Track (Announcer, 3)
Boston College

WALTER J. SWEENEY, "Huck"
A spirit that impels.
Hobby: Collecting Stamps
Ambition: Policeman
Room Treasurer (1, 2)
Room Councilor (3)
Current Events Club (1, 2)
Chemistry Club (3)
Baseball (3)
Track (1)
Alumni Committee (Vice-Chairman)
Stanford University

JOSEPH W. SZOCIK, "Joe"
How far that little candle throws its beam.
Hobby: Checkers
Ambition: C. P. A.
Lawrence Prize in F and D (3)
College

JOHN A. TATSEOS, "Johnnie"
Fair is foul, foul is fair.
Hobby: Woodworking
Ambition: Civil Engineer
Cadet Lieutenant
M. I. T.

ALPHONSE J. TAURINSKY
"Ajax"
Silence is truly golden.
Hobby: Theatres
Ambition: Stage
Room Spelling Champ (3)
Football (2, 3, 4)
Track (1, 2, 3, 4)
U. C. L. A.

JOSEPH TAVADA, "Joe"
Virtue is my model.
Hobby: Reading
Ambition: Lawyer
Cadet First Lieutenant
Harvard

SIMON G. TAVANO, "Sam"
I know what I know.
Hobby: Swimming
Ambition: Track
Room Captain (2)
Individual Prize (2)
Room Councilor (4)
Track (1, 2)
Columbia

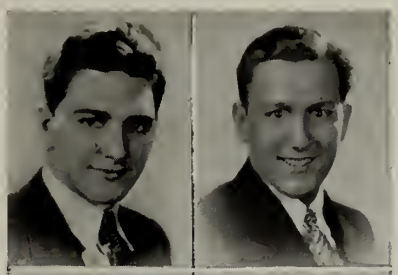

ANDREW J. TINGUS, "Andy"
Everything I have is yours.
Hobby: Photography
Ambition: C. P. A.
Camera Club
Bentley's

HENRY TAYLOR, "Harry"
A lover of the great outdoors.
Hobby: Music
Ambition: C. P. A.
Boston University

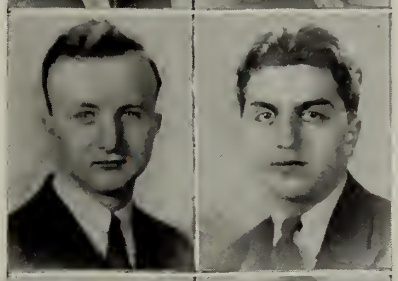

PETER L. TITUS, "Pete"
Only I will conquer the fair sex.
Hobby: Model Airplanes
Ambition: Explorer
Math Club
College

Peter Titus

WALTER W. TAYLOR, "Walla"
He makes a solitude and calls it peace.
Hobby: Wrestling
Ambition: C. P. A.
Cadet Lieutenant
Room Councilor (2)
Bentley's

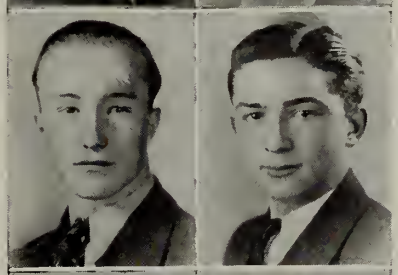

REUBIN TOBIN, "Bobby"
He who owes no debts is not poor.
Hobby: Stamp Collecting
Ambition: Ball Player
Cadet Captain
Lawrence Prize in F and D (2)
Boston University

JAMES TEFFT, "Jim"
The game is up.
Hobby: Radio
Ambition: Radio Engineer
College

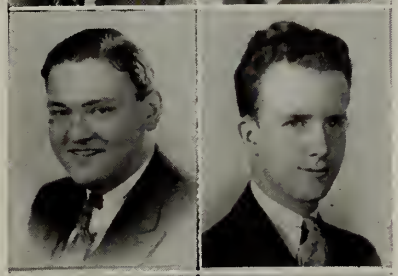

JAMES M. TODD, "Toddy"
Continual comfort in a face.
Room Counselor (2)
Room Captain (1)
Alabama

GEORGE T. THANOPULOS
Let your conscience be your guide.
Hobby: Sports
Ambition: Accountant
Track
Baseball
Bentley's

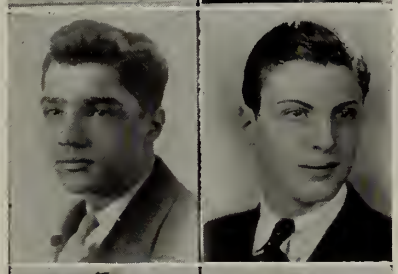

JOSEPH M. TOMMASINO, "Joe"
A little goes a long way.
Hobby: Sports
Ambition: Hunter
M. I. T.

Joey Tommasino

JOHN F. THORNTON, "Bud"
Early to bed makes him healthy.
Hobby: Sports
Ambition: C. P. A.
Switchboard (3, 4)
Boston University

Bud Thornton

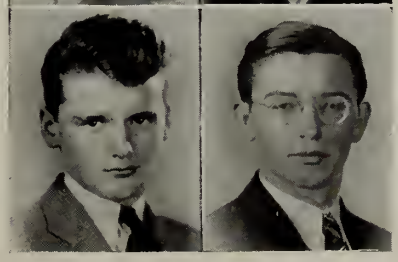

WILLIAM J. TOULIS
Make haste slowly.
Hobby: Radio
Ambition: Electrical Engineering
Cadet Second Lieutenant
Honor Roll (2, 3)
M. I. T.

CHARLES E. TOWNSEND
Oh! for those wide open spaces.
Hobby: Church Work
Ambition: Medical Missionary
Cadet Captain
Math Club
College

ALEXANDER VASSILY, "Al"
A face that never loses its smile.
Hobby: Reading
Ambition: Reporter

THOMAS M. TRACY, "Tim"
Fight hard, but keep clean.
Hobby: Football
Ambition: Banker
Cadet Lieutenant
Football (3, 4)
Track (3)
Alabama

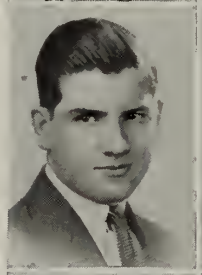

JOSEPH V. VOLPE, "Joe"
Honesty is the best policy.
Hobby: Music
Ambition: Musician
Boston College

HUBERT C. TRAVERS
"Hubie"
Nothing is impossible.
Hobby: Shoveling Snow
Ambition: Make a million and be a bachelor
Cadet Captain
Honor Roll (3, 4)
Lawrence Prize (3)
Executive Committee (3)
Alumni Committee (Chairman 4)
Football (3, 4)
Baseball (3, 4)
Dublin University

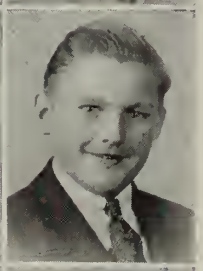

GEORGE L. WALLACE, "Wallie"
He has reason to fear no man.
Hobby: Hockey
Ambition: Engineer
Boston University

MARTIN V. TURKE, "Marty"
Glorious is the power of the Art of Contradiction.
Hobby: Baseball
Ambition: C. P. A.
Cadet Second Lieutenant
Boston University

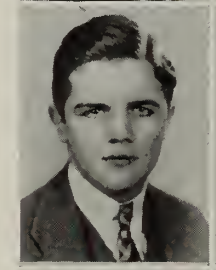

HENRY C. WALLBANK, "Wally"
Determination can move mountains.
Hobby: Sports
Ambition: Journalism
Cadet Lieutenant
Baseball (4)
Boston University

NORMAN UMINSKY, "Curly"
My ambition reaches towards the sky.
Hobby: Fishing
Ambition: C. P. A.
Bentley's

HOWELL D. WALLEY, "Lefty"
Play with fire and you'll get burned.
Hobby: Woodworking
Ambition: Sloyd Teacher
Aviation (1)
Baseball (4)

OSCAR W. VALLEE, "Rudy"
Be careful what you say about South Boston.
Hobby: Drawing
Ambition: Lawyer
Cadet First Lieutenant
Suffolk Law School

COLEMAN F. WALSH, "Frank"
Live and let live.
Hobby: Swimming
Ambition: Pharmacist
Pharmacy School

DAVID I. WALSH, "Walshie"
A lofty aim is to be praised.
Hobby: Sports
Ambition: Naval Officer
Cadet First Lieutenant
Room Councilor (3)
Annapolis

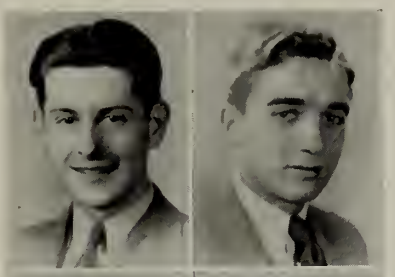

BERNARD M. WAX, "Bernie"
Good things come small.
Hobby: Sports
Ambition: Engineer
Cadet First Lieutenant
Honor Roll (1)
Track (1, 2, 3)
Baseball (4)
M. I. T.

HENRY A. S. WALSH, "Harry"
Who knows what the morrow will bring?
Hobby: Sports
Ambition: Chemist
Rifle Team

ABRAHAM N. WAXLER, "Al"
When in doubt, do nothing.
Hobby: Sports
Ambition: Accountant
Cadet Second Lieutenant
Boston University

PATRICK E. WALSH, "Pat"
Live to learn.
Hobby Sports
Ambition: Postal Clerk
Civil Service
Track (1, 2)
Football (4)

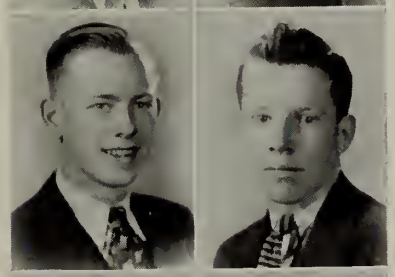

WILFRED J. WEARE, "Woffy"
Show your vitality.
Hobby: Walking
Ambition: Sonambulist
Lawrence Prize (F and D, 1)

H. RAYMOND WARREN, "Ray"
Solitude and quietude.
Hobby: Sports
Ambition: Theatrical Producer
Cadet First Lieutenant
Honor Roll (2)
Harvard

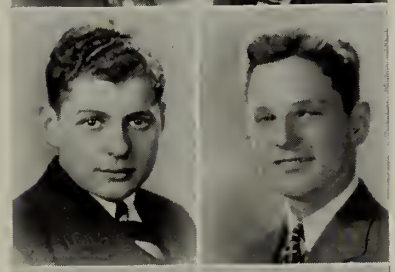

NORMAN S. WEINBERG, "Norm"
I ban tank I go home.
Hobby: Sports
Ambition: Salesman
Track (2, 3)
Baseball (4)
Tufts

KENNETH L. WATSON, "Doc"
Life is short, live it long and well.
Hobby: Sports
Ambition: Engineer
Honor Roll (2)
French Club
Football (4)
Track (2)
Tufts

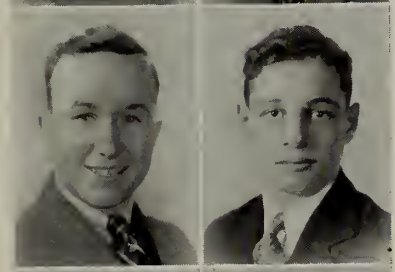

ALBERT WEINER, "Al"
He who laughs last, laughs best.
Hobby: Hunting
Ambition: Major League Ball Player
Cadet Captain
Honor Roll (2)
Camera Club
Track (2)
Baseball (2, 4)
Dartmouth

BENJAMIN WAX, "Curly"
Evil to him that thinks evil.
Hobby: Debating
Ambition: Lawyer
Honor Roll (3)
Baseball (4)
Northeastern

GEORGE W. WENNERS
It is better to remember.
Hobby: Stamp Collecting
Ambition: Doctor
Cadet Captain
Boston College

PAUL J. WEST, "Mae"
The stately resonance of classic verse.
Hobby: Basketball
Ambition: U. S. Senator
Record Staff (Financial Mgr., 4)
Current Events
Chemistry Club
Baseball (3, 4)
Track (1, 2)
Football (3)
Princeton

JOHN J. WIEJKUS, "Johnny"
Striving for the best.
Hobby: Movies
Ambition: To find happiness
Tennis
Business School

STEPHEN WHELAN, "Sugar"
He is one who is liked by all.
Hobby: Running
Ambition: Chemist
Room Captain
Football (4)
Track (3, 4)
Baseball (3)

Steve Whelan '34

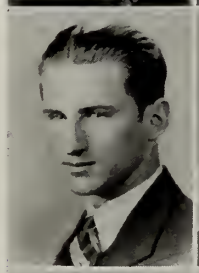

WALTER L. WILLIAMS, "Will"
You're with me, I know that.
Hobby: Sports
Ambition: A Good Athlete
Aviation Club
Track (2, 4)
Football (4)
Baseball (4)
Bates College

WILLIAM J. WHITE, "Pete"
What's mine is mine.
Hobby: Football
Ambition: Lawyer
Cadet First Leiutenant
Hockey (3, 4)
Track (3, 4)
Dartmouth

JAMES S. WINGATE, "Jim"
It matters not how long we live.
Hobby: Playing Piano
Ambition: Minister
French Club
Debating Club
Boston University

James S. Wingate

GEORGE C. WHITMAN, "Wimpy"
His smile! Oh, boy!
Hobby: Sleeping
More Sleep
Rifle Team (Vice-Pres.)

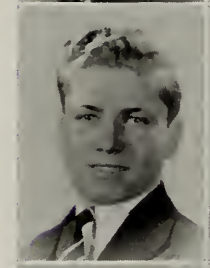

CHARLES G. WOLFE, "Brother"
Be sure of what you say.
Hobby: Golf
Ambition: Teacher
Cadet Captain
Honor Roll (2)
Hockey (3, 4)
Track (2)
Tennis (2)
Boston College

Charlie Wolfe

ALLISTER R. WIGHT, "Al"
He is not in the roll of common men.
Hobby: Stamps
Ambition: C. P. A.
Cadet Second Lieutenant
Business School

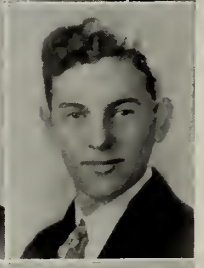

NORMAN WOLFSON, "Hack"
Wise to resolve and patient to perform.
Hobby: Golf
Baseball (4)
Boston University

FRANCIS A. WILLIAMS, "Buddy"
Reliability and hard work are my reasons for success.
Hobby: Sports
Ambition: Accountant
Boston University

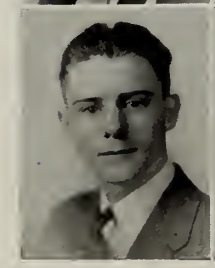

LEONARD WOOD, "Len"
There's no grease in my hair.
Hobby: Running
Ambition: Olympic Champ
Cadet Captain
Track (2, 3, 4)
Baseball (3)
Football (4)
Boston College

Leonard Wood

WALTER C. WOODWORTH
"Woody"
Who knows what the morrow may bring?
Hobby: Stamps
Ambition: P. O. Clerk
Current Events Club

VALENTINE P. WOZNIAK, "Val"
You can't judge a book by its cover.
Hobby: Stamp Collecting
Ambition: Architect
Honor Roll (1)
Northeastern

ALBERT J. YAMOLOVICH, "Al"
Live today and look to the future.
Hobby: Boxing
Ambition: Plumber
Room Councilor (1, 3, 4)
Room Captain (2)
Honor Roll (1, 2)
Student Council (3)
Library Corps (2, 3)
Student Council (3)
Antioch College

HARRY YANKELOVITZ
"Yankee"
Hitch your wagon to a star.
Hobby: Ping Pong
Ambition: Pharmacist
Mass. School of Pharmacy

RALPH YEE
Live and let live.
Hobby: Movies
Ambition: Business
Cadet Lieutenant
B. U. C. B. A.

ARTHUR YORRA, "Art"
The summit is not too high.
Hobby: Bowling
Ambition: Vocal and Dramatic Achievement
Cadet Captain
Columbia University

JOSEPH YOVANNA, "Joe"
I know what I know.
Hobby: Accounting
Ambition: C. P. A.
Cadet Captain
Bentley's

VICTOR J. ZACHAREWICZ
"Zakie"
Built for comfort, not for speed.
Hobby: Swimming
Ambition: Aeronautical Engineer
Room Captain (1)
Honor Roll (1)
Football (1, 2)
Northeastern

JOSEPH ZAGARELLA, "Zag"
The captain and the kings depart.

ALVIN D. ZALINGER, "Al"
As for me, all I know is I know nothing.
Hobby: Writing
Ambition: Journalist
Cadet First Lieutenant
Lawrence Prize, Public Speaking (3)
Record Staff (2, 3); Contrib. Ed. (4)
Track (2, 3)
College

SELIG G. ZASE, "Selly"
Let us do what honor demands.
Hobby: Music
Ambition: Musician
Cadet Lieutenant
Music Competition (2nd Prize)
Track
Tufts

ALFRED J. ZEREGA, "Al"
O, build your dreams of granite-stone.
Hobby: Amateur Radio
Ambition: Radio Operator
R. C. A. Radio School

HAROLD J. ZIMMON, "Colonel"
Hitch your wagon to a star.
Hobby: Writing
Ambition: Author
Boston College

JAMES ZOGRAPHOS, "Ziggie"
The dynamo gains power with movement.
Hobby: Wrestling
Ambition: Pharmacist
Cadet First Lieutenant
Lawrence Prize (F and D)
Individual Prize
Mass. College of Pharmacy

ALBERT ARZOOMANIAN
"Arzie"
A rolling stone gathers no moss.
Hobby: Hockey
Ambition: Pharmacist
Cadet Lieutenant (Staff)
Honor Roll (3)
Current Events Club
Chemistry Club (Vice-President)
Mass. College of Pharmacy

JOSEPH J. BALDACONIS, "Joe"
Do your best and you'll get the best.
Hobby: Baseball
Ambition: Clerk
Clerk

MALCOLM E. BARNEY, "Bud"
Hark! The dogs do bark!
Hobby: Horses
Ambition: Athletic Director
Bowdoin College

JOHN A. BENN, "Bennie"
Modest as the day is long.
Hobby: Books
Ambition: Journalist
College

ISADORE M. BERCH, "Ike"
A beacon light of power.
Hobby: Horse Racing
Ambition: Horse Owner

PETER S. BETTANO, "Happy"
Woe to the neighbors!
Hobby: Raising Homing Birds
Track

WALTER J. BONANNO, "Waller"
Why think of tomorrow? Live for today!
Hobby: Science
Ambition: M. D.
Lawrence Prize in F and D (1)
Boston College

SIDNEY BORNSTEIN, "Action"
Wearing his wisdom lightly.
Hobby: Sleep
Ambition: More Sleep
C. P. A.

ALBERT I. BRAYMAN, "Al"
Learn to live and live to learn.
Hobby: Basketball
Ambition: Millionaire
Cadet First Lieutenant
College

THOMAS F. BURKE, "T"
A word from the wise is sufficient.
Hobby: Golf
Ambition: Merchant Marine
Current Events Club
Chess Club
Swimming Team (Capt.)
Football (2, 3)
Track (2, 3)
Soccer (2)
Boston College

JOSEPH BURRELL, "Fats"
Cudgel thy brains no more.
Hobby: Camping
Ambition: Forestry
Forest Ranger

JOSEPH BUTERA, "Boots"
To the stars through bolts and bars. Invincible!
Hobby: Baseball
Ambition: Home Run King

THOMAS F. BUTLER, "Buttsie"
Be thineself.
Hobby: Playing the Horses
Ambition: To get on the Welfare
Currents Events (1)
Track (1, 2)

WALTER CALDWELL, "Walla"
What you are going to be; you are now becoming.
Hobby: Sports
Ambition: Naval Officer
Room Councilor (1, 2)
Track (1, 2)
Nautical School

JOSEPH E. CALLAHAN, "Joe"
It matters not how long we live.
Hobby: Collecting College Catalogs
Ambition: Forestry
Stamp Club
Aviation (3)
Football
Track (Asst. Mgr.)
Mass. State College

EDWARD R. CAMPBELL
"Bunnie"
Above the reach of ordinary men.

JOHN N. CARABITSES, "Greek"
They say miracles are passed.
Hobby: Work-Eat-Sleep
Ambition: To Work

ALFRED MICHAEL CASO
"Pamby"
Solitude and quietude.
Hobby: Swimming
Ambition: To be a success in life
Business School

LIONEL F. CHATEL, "Lion"
Farewell, honest soldier.
Hobby: Swimming
Ambition: Department of Justice
Baseball
Franklin Union

Lionel F. Chatel
Luck

HYMAN CHMARA, "Hy"
My daughter, some day a handsome man will come.
Hobby: Sports
Ambition: Dentist
Baseball
Football
Track
Tufts

LEO J. CIDULKA, "Cleo"
The hardest climbed rung is the first.
Hobby: Sleep
Ambition: More Sleep
Honor Roll (1, 2)
Room Councilor (3)
Math Club
Chemistry Club
Stamp Club
Track (1, 2)
Baseball (1, 2)
Boston University Law School

MARTIN T. CONROY, "Chris"
The rest were vulgar deaths, unknown to flame.
Hobby: Modeling Airplanes
Ambition: Meet the President
Current Events (1, 2)
Aviation (1)
Baseball (4)
Track (1)
Tuskegee University

JOSEPH L. CONNOR, "Joe"
Wearing his wisdom lightly.
Hobby: Cross-Word Puzzles
Ambition: G-Man
Business School

WOODROW B. CORBIN, "Pops"
Drink to me with thine eyes.
Hobby: Athletics
Ambition: Trade Expert
Track
Bentley's

WILLIAM J. CORDERY, "Big Joe"
Last but not least.
Hobby: Stamp Collecting
Ambition: Banker
Room Treasurer
Stamp Club
Aviation Club
College

EUGENE A. COX
Speech is silver, silence is gold.
Hobby: Boxing
Ambition: School Teacher
Boston University

FRANCIS J. CRIMMINS, "Red"
He that has patience may compass anything.
Hobbies: History and Government
Ambition: Aeronautical Engineer
M. I. T.
Cadet Second Lieutenant
Honor Roll (2, 3)
Lawrence Prize (3)

ROBERT F. CROWLEY, "Bob"
Be sure of what you say.
Hobby: Baseball
Ambition: Teacher
Boston College

HENRY CUBILEWICH
To the stars through bolts and bars Invincible.
Hobby: Languages
Ambition: Linguist
Lawrence Prizes (S1 and S2)

Henry "Cubby" Cubilewich

CHARLES M. CUDDEMI, "Wally"
Hobby: Bees
Ambition: Business
Boston University

DANIEL J. DALY, "Dan"
It matters not how ong we live.
Hobby: Tiddlewinks
Ambition: 4000 Base Hits
Individual Drill Prizes
Chess Club
Track (1, 4)
Baseball (4)
Alabama

ALPHONSE F. DAWICKI, "Al"
Unspoken words are the best.
Hobby: Fencing
Ambition: Olympics
Fencing Team (Capt., 4)
Boston University
Cadet Second Lieutenant

WILLIAM DELLA-IACOMO
"Bill"
Who says not that the heather is stronger than the rose?
Hobby: Sports
Ambition: Lawyer
Second Prize in Drill
Baseball (2, 3)
Football (2, 3, 4)
Track (1, 2, 3)
Alabama University

GEORGE J. DOOLIN
Good things come in small packages.
Hobby: Sports
Ambition: Lawyer
Athletic Captain (3)
Chemistry Club (3)
Football (2)
Track (1)
Boston College

JOSEPH DORFMAN, "Joe"
Mr. Sawbones himself.
Hobby: Swimming
Ambition: Physician
Boston University

GEORGE C. DOUGLAS, "Judge"
Industry conquers all obstacles.
Hobby: Skiing
Ambition: Optometrist
Mass. School of Optometry

PAUL K. DUFFY, "Duff"
A beacon light of power.
Hobby: Sports
Ambition: Attorney-at-Law
Chess Club
Holy Cross

AMERICO J. DURANTE, "Rico"
Handsome is as handsome does.
Hobby: Hockey
Ambition: Policeman

PHIDIAS G. ELIADES, "Pip"
O, build your dreams on granite-stone!
Hobby: Swimming
Ambition: Musician
Cadet First Lieutenant
Track (2, 3, 4)

WALLACE ENG, "Wally"
A penny for your thoughts.

LAWRENCE J. FALLON
"Long John"
Why think of tomorrow? Live for today!
Hobby: Sailing
Ambition: Lawyer
Room Councillor
Suffolk Law School

MILTON FINK, "Mickey"
All my fame is due to myself alone.
Hobby: Chemistry
Ambition: C. P. A.
Cadet Captain
Honor Roll (3)

FRED L. FINN, "Huck"
Blessed be he who invented sleep.
Hobby: Football
Ambition: Prime Minister
Chess Club
Aviation Club
Track (1, 2)
Baseball (3)
New Hampshire State

FRANCIS J. FINUGANE, "Frank"
Join the navy and see the world.
Hobby: Skating

JOHN F. FLAHERTY, "Frank"
I know what I know.
Hobby: Sports
Ambition: Honor and achievement
Chemistry Club
Baseball (4)
Track (2)
Rifle Team (3)
Boston College

EDWASD J. GANGHAN, "Bud"
I never have sought the world.
Hobby: Baseball
Ambition: Major Leagues
Bentley School

ELMER E. GOODRIDGE, "Goody"
Goody, goody!
Hobby: Skating
Ambition: Doctor
Howard University

THOMAS L. J. HANNIGAN
"Tom"
He knows what is what.
Hobby: Sports
Ambition: Business

HYMAN B. HELFENBAUM
"Helfy"
All wish to be learned, but no one is willing to pay the price.
Hobby: Basketball
Ambition: Successful Sales Manager
Individual (3)
Camera Club
Stamp Club
Track
Baseball
Business

JAMES E. HENNESSY, JR. "Jim"
A bold, bad man.
Hobby: Baseball
Ambition: Newspaper Reporter

HARRY D. HOLDER, "Ram"
We have strict statutes and most biting laws.
Hobby: Basketball
Ambition: Musician
Track (1)

HERBERT A. HOLMES, "Chink"
Save me virtue's reward.
Hobby: Drawing
Ambition: Architect
Honor Roll (2)
Baseball (4)
Boston University

JOSEPH A. IACOZZI, "Joey"
Let us do or die.
Hobby: Baseball
Ambition: Major Leagues

ANTHONY L. INGENERI, "Nini"
First in fight and every graceful deed.
Hobby: Collecting Jokes
Ambition: Chain Store Manager
Cadet Lieutenant

LEONARD I. JACOBS, "Jake"
Success comes to him who toils.
Hobby: Photography
Ambition: Secretary of the United States Treasury
Camera Club
Business School

Leonard Jacobs '36

GERALD V. JACKSON, "Jerry"
I came, I saw, and they conquered.
Hobby: Music
Ambition: Musician
Track (2, 3, 4)
Yale

ROBERT J. KANE, "Sugar"
Let us eat, drink and be merry.
Hobby: Golf
Ambition: Reporter
Boston College

VICTOR E. KERR, "Vic"
Cool, calm and collected.
Hobby: Boxing

EFSTRATIOS D. KRITZAS
"Connie"
Kind deeds are wrought by me.
Hobby:
Ambition: Dentist
Tufts

STEPHEN KULIKOWSKI
"Steve"
Mighty in heart is he.
Hobby: Athletics
Ambition: Aeroplane Mechanic

GEORGE KYRON
Speech is silver, silence is gold.
Hobby: Dramatics
Ambition: Stenographer
Cadet First Lieutenant
RECORD Staff

JOHN J. P. McCOLE, "Whitie"
An honest man's word is as good as his bond.
Hobby: Swimming
Ambition: Engineer
Boston College

PETER P. LAEZZA, "El Senor"
A stitch in time saves nine.
Hobby: Sports
Ambition: Doctor
Yale

LESLEY F. LATHROP, "Les"
A stern chase is a long one.
Hobby: Dancing
Ambition: Air Conditioning Expert
Wentworth

ARTHUR F. C. McDERMOTT
"Art"
A man of mark to soar above the clouds.
Hobby: Hunting

JOHN P. MANTOS, "Moose"
Steady and strong is he.
Hobby: Sports
Ambition: A. B.
Football (3, 4)
Track (3, 4)
Boston College

John P. Mantos '35

JAMES F. MARTIN, "Jim"
Fate is with those who persevere.
Business School

MICHAEL MASLANKA, "Mazzy"
Live and learn.
Hobby: Sports
Ambition: Musician
Boston University

ELVIN C. MATA, "Al"
Hobby: Baseball
Ambition: L.L.B.
Suffolk Law School

JOSEPH W. MICKIEWICZ
"Mickey"
Experience is a great teacher.
Hobby: Aviation

RUSSELL MILHAM, "Rusty"
The right bring counsel.
Hobby: My Work
Ambition: Doctor
Medical School

JOHN J. MILLIGAN, "Millie"
Night after night he sat and bleared his eyes on books.
Hobby: Swimming
Ambition: Pharmacist
Mass. College of Pharmacy

WILLIAM J. MITCHELL, "Bill"
Time will explain it all.
Hobby:
Ambition:
Current Events (2)
Track (1, 2)
Boston University

EARL B. MONTGOMERY
Play hard, fight hard.
Hobby: Poultry
Ambition: Poultryman
Agricultural School

E. AUGUSTUS MULRENIN, "Gus"
An ardent, serious student.
Hobby: Flying
Ambition: Liquor Business
Track
Football
Brown University

JOSEPH P. MURPHY, "Joe"
They shall not pass!
Hobby: Sports
Ambition: A G-Man
Slippery Rock Institute

FREDERICK J. MUTRIE
"Weaser"
Poor, but honest.
Hobby: Baseball
Office Work

WILLIAM T. O'CONNOR, "Red"
Murder will out.
Hobby: Collecting Stamps
Ambition: LL.B.
Track
Boston University

JOHN J. E. O'DONNELL, "Dud"
All things obey fixed laws.
Hobby: Baseball
Honor Roll (1)

NICHOLAS PAPAYIANES
"Pappy"
Make pure and holy.
Hobby: Travel
Ambition: Photographer
Individual Prize Winner (3)
Track (2, 3)
University of Tennessee

PETER PAPULIS
All the world loves a comedian.
Hobby: Aviation
Ambition: Pharmacist
Chess Club (4)
Aviation Club (4)

RICHARD PHILLIPS, "Dick"
An honest man is well liked.
Hobby: Dancing
Ambition: Visit Hawaii
Track (2, 3)

JOSEPH PORZIO, "Joe"
Vain is the help of man.
Hobby: Drawing
Ambition: Artist
Staff
Boston College

ROBERT C. PRAETSCH, "Bob"
The style is the man himself.
Hobby: Airplanes
Ambition: Aeronautical Engineer
Football
New England Aircraft School

JOSEPH A. PUCILLO, JR.
Let us take the blows of life with a smile.
Hobby: Art
Ambition: Travel
Honor Roll (2)

DAVID W. REGAN
And even this shall pass away.
Hobby: Swimming
Ambition: To get a job

JOHN REGAN, "Lefty"
Thou art now a man.
Hobby: Swimming
Ambition: Doctor
Cadet Captain
Baseball (1, 2)
Track (1, 2, 3)
Football (2, 3)
Notre Dame

EDWARD T. RIGNEY, "Ed"
All the world's a stage.

THOMAS ROBERTSON, "Tom"
Give me liberty or give me death.
Ambition: Orchestra Leader
Hobby: Music

JOSEPH ROTONDI, "Papo"
A man is what he eats.
Ambition: Reporter
Cadet Captain
Room Councilor
Boxing Club
Evening College

ANTHONY J. SASSA, "Tony"
Who's he? . . . That's Tony!
Hobby: Swimming
Ambition: Doctor
Boston College

VICTOR E. SCHRAFFA, "Vito"
A rolling stone gathers no moss.
Hobby: Sports
Ambition: A&P Store Manager

FRANK SFARZO, "Count"
The only reward for virtue is virtue.
Hobby: Sports
Ambition: LL.D.
Suffolk Law School

BERNARD F. SHADRAWY
"Bernie"
To do a good turn daily.
Hobby: Dancing
Ambition: Musician

CHARLES STARRATT, "Chase"
Silence is golden.
Hobby: Basketball
Ambition: Doctor
Track (1, 2)
Tufts College

WILLIAM J. STEWART, "Mike"
While bright-eyed science watches round.
Hobby: Sports
Ambition: Doctor
Track (2, 3, 4)
Football (4)
Baseball (3)
Dartmouth

ROY J. THOMAS
Crowds value few things true.
Hobby: Baseball
Ambition: Secretarial Work
Boston University

EDWARD B. THOMPSON, "Ed"
Here is a frank heart.
Hobby: Chess
Ambition: Farmer
Mass. State College

ERNEST A. TOSI, "Tino"
Give us a taste of your quality.
Hobby: Horseback Riding
Ambition: Business
Room Councilor (2, 3, 4)
Boston University

FRANK A. TREE, "Twig"
There's no doubt about it.
Hobby: Skating
Ambition: Perfect Flying Dutchman

ALLAN I. URROWS, "Sonny"
A pale and blushing rose is he.
Hobby: Basketball
Ambition: Medicine
College

HAROLD H. WINER, "Hal"
Good things come in small packages.
Hobby: Outdoor Life
Ambition: Chemist
School Spelling Bee Champ
Honor Roll
Mass. College of Pharmacy

LEONARD S. WOLF, "Lefty"
To save time is to lengthen life.
Hobby: Hockey
Ambition: Salesman
Individual Drill Prize (2, 3)
Baseball (2, 3)
Hockey (3, 4)

KENNETH L. YUKES, "Ken"
Silence is truly golden.
Lawrence Prizes: M1, I2, FandD (2)
Cadet Captain
Room Councilor (2)
Honor Roll (2)
Football (4)
Bentley's

ANTHONY G. ZARELLA, "Doc"
Great oaks from little acorns grow.
Hobbies: Fishing and Hunting
Ambition: Physician
General Practice

ROBERT J. DRISCOLL
The dynamo gains power with movement.
Hobby: Stamp Collecting
Cadet First Lieutenant
Secretary Stamp Club (2)

JOSEPH EAGAN, "Go Go"
None but himself can be his equal.
Hobby: Photography
Ambition: News Correspondent
Columbia

JOSEPH M. GAIDYS, "Blondy"
I must go down to the sea again.
Hobby: Swimming
Ambition: A steady job
Boston University

SALVATORE J. GIBELLI, "Sully"
A parlous boy.
Hobby: Skating
Handball

JOSEPH A. GOLDBERG
Deeds, not words.
Hobby: Chemistry
Ambition: Research Chemist
Cadet Lieutenant
Tufts

MILTON GOODMAN, "Milty"
Early to bed makes him healthy.
Hobby: Breaking Windows
Ambition: M. D.
Current Events Club
Tufts Medical

ROBERT L. GRANT, "Bob"
Honor is the reward of virtue.
Hobby: Swimming
Ambition: To Graduate
Football (2, 4)
Track (4)
Chess Club
Boston University

NICHOLAS J. GUERRIERO
"Nick"
What price justice?
Hobby: Singing
Ambition: Orchestra Leader
Football (2, 3)
Baseball (2)
University of Notre Dame

JOHN W. F. GUINZALI, "Juinzy"
The stars above will be my judge.
Hobby: Woodworking
Ambition: Teacher (M.A.)
Manual Training School

SIDNEY HEIMBERG, "Sid"
Hobby: Swimming
Ambition: Lawyer
Boston University
Cadet Captain
Honor Roll (2, 3)
Individual Drill Prize (3)
Math Club (Secretary)
Current Events Club
French Club

EDWARD A. BUSH, "Gooseberry"
You stand in your own light.

DOMINIC L. D'ITALIA, "Larry"
First in fight and every graceful deed.

JOHN S. DOHERTY, "John"
Come, gentle Spring.

PAUL J. DONATO, "Polly"
By all that's good and glorious.

EDWARD F. FULLER, "Eddie"
Such stuff the world is made of.

JOSEPH J. GAGAN, "Gogo"
Where there's a will, there's away.

ROBERT W. GREIM, "Birly"
An ardent, serious student.

PETER GRIECO, "Pete"
Life is to sweet to worry.

EARL R. HAMILTON, "Bob"
Happiness seems made to be shared.

HERBERT HYMAN, "Shrimp"
Is there a doctor in the house?
Hello, Doc!

JAMES A. McGINLEY, "Mac"
The more the merrier.

ROBERT F. MURPHY, "Bob"
A most amiable elephant.

BERNARD J. PERRY, "Admiral"
All I ask is any yarn from the sea rover.

---

* Footnote: Ranks listed as of April 1, 1936.

LIBRARY CORPS

Top Row— H. Travers, O. Avakian, J. Sweeney, A. Smith, A. Wight, M. Mykytow, M. Ogden
Second Row—M. Kline, D. McGinley, C. Kripke, K. Murphy, R. O'Halloran, A. Larson, S. Abrahamson.
Third Row—J. Zevolo, T. Nevin, P. Natola, A. Zevolo, J. Semper, R. Rados, H. Raiklen.
Bottom Row—E. Campbell, R. Novello (Vice-President), A. Copson (President), Miss Colton, J. Dowling (Secretary), R. Smith.

DRUM CORPS

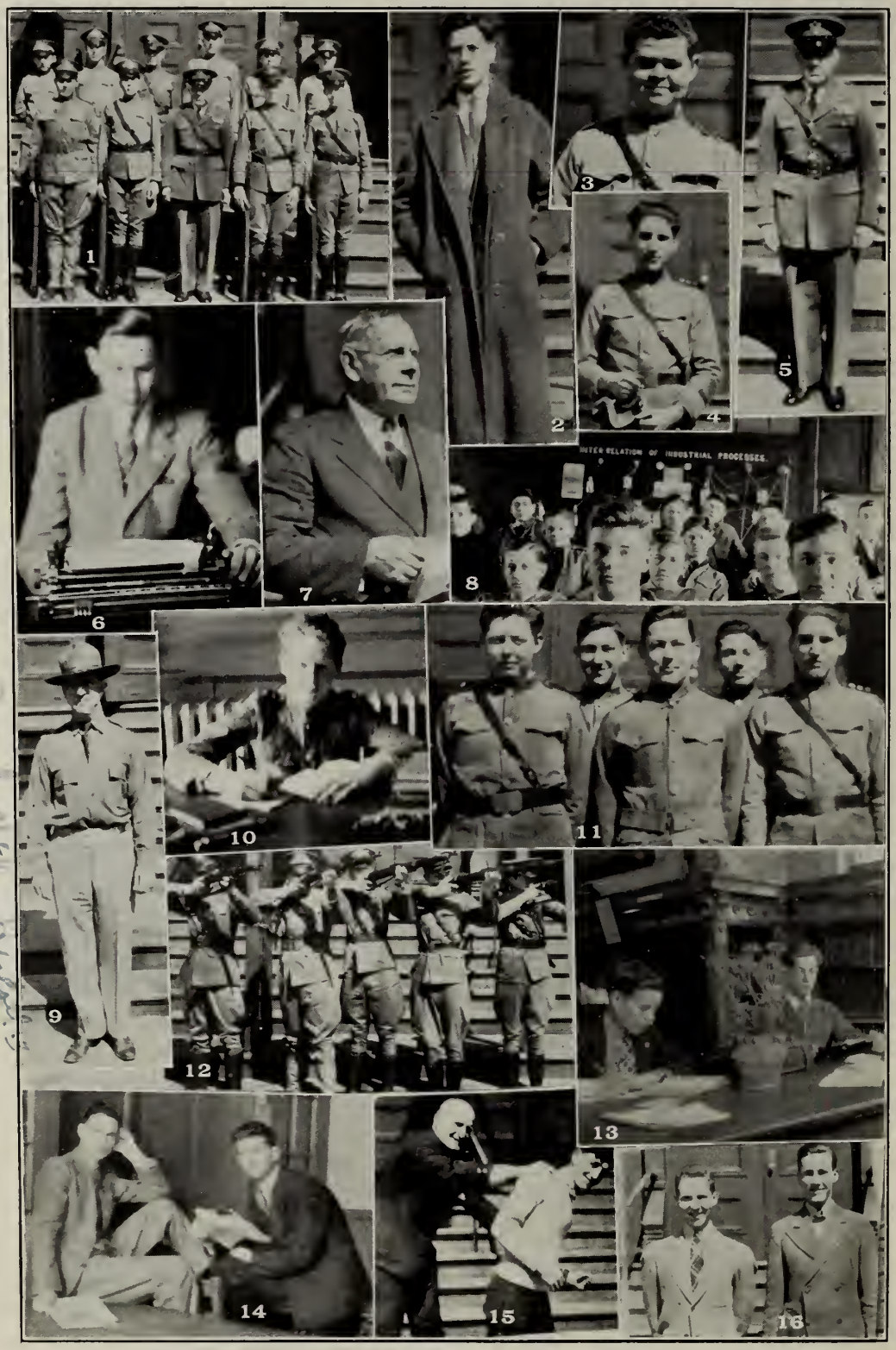
1
2
3
4
5
6
7
8
INTER-RELATION OF INDUSTRIAL PROCESSES.
9
10
11
12
13
14
15
16

A Fairway Fable

By James E. Powers, '36

I dislike intensely the type of man who pokes his finger scornfully and gloatingly reminds you that "he told you so." I should be very sorry to be placed in this class, and I would be the very last to rub salt into an open wound; but I see no harm in stating that I once expressed an opinion regarding young men in general, and young Reginald Van Whitley Hardwicke, 3rd, in particular.

"You can't tell anything about a man from his appearance."

These were my very words, and I point to them with pride. If old Doc Johnson had only listened—but then old Doc never listens to anybody.

The subject of our conversation was young Reginald Van Whitley Hardwicke, 3rd, who at the time was busily engaged in a strenuous game of checkers with some portly dowager on the clubhouse veranda.

"There," said Doc, "is the dumbest and laziest of all the dumb and lazy young men in the world!"

It was here that my opinion was expressed, and I am not in the least hesitant to admit it. In fact, I am happy to do so, because in proving my point, I also got Doc's goat—five hundred dollars' worth—and that is an event in these parts.

It was in April, and April out at the Westmoreland Country Club is merely another word for the Spring Tournament. For three days, the élite and the rabble of the Westmoreland golfers ply their trade, hacking merrily over the course towards the club championship. When I say the rabble, I refer jocularly to the dubs, those poor, misguided golfing Ishmaels who think they are ready for Sarazen or Little when they shade 98. It was generally conceded by everyone that the tournament would be another walk-over for "Windy" Bill Faulkner, who'd kept it under his thumb for two years. "Windy," as you perhaps have already guessed, was blessed with a superabundance of self-confidence, conceit, and talk; but he was a real golfer. However, if he were half as good as he thought and said he was, Lawson Little would have had a hard time qualifying for the Women's Open. Short, stout, and in his middle-forties, he possessed a biting tongue which he used constantly. By the end of nine holes, his opponents were usually nervous wrecks, and from then on it was easy sailing for Windy.

Young Reginald Hardwicke was one of the entrants, and along with him was his younger brother, Cyril, who was visiting at the Club. Reggy may have been distressing to the eyes, but compared to Cyril, he was Adonis. Cyril had an eye like a dead fish, and shaking hands with him was like taking hold of a damp and cold dish rag. He had been invited to enter the tournament only as a matter of courtesy to a guest of the club.

As usual, the tournament opened with a bang. At the end of the third round all the dubs had been eliminated; and in the semi-finals, Cyril Hardwicke was matched against Windy Faulkner and Reggy was pitted against Alex Bellis, a long-hitting newcomer.

Well, right away Windy began his tactics on young Cyril, criticizing his form, his clubs, his brand of ball, and everything else he could think of.

"Trouble with you, son," he said, "is that you don't get much distance." With that he stepped out to the tee and sent a booming drive right down the alley that landed and rolled along until it came to a stop two hundred yards away.

Cyril teed up his ball and almost broke his back in a vain endeavor to outdrive Windy. As a result of his forcing, he came around too fast and cut across the ball, sending a screaming slice far off onto the race track which borders the first fairway. Windy gave a sort of snicker which made the kid's ears turn red. When Cyril had come up to his ball and was addressing it, Windy began a steady stream of criticism and advice that left the boy with his nerves upset and his temper ragged.

By the time that the match had got around to the tenth hole, Reggie had won his match and joined the gallery which was following Cyril and Windy. He watched the windbag baiting and criticizing his brother, and I could see that he was getting angry. Well, to make a long story short, the match ended on the thirteenth green. Cyril merely stuck out his hand, turned on his heel, and headed for the clubhouse with his brother.

That evening, as Cyril and Reggie were holding a family council of sorrow in the club lounge, Windy entered and walked over to the pair. Smiling insultingly at Reggie he said, "Are you ready to go out and take as big a beating tomorrow as your brother did today?"

Reggie flushed, but he held his temper and didn't reply.

"Would you like to put a little side bet on the match?" sneered Windy in an effort to goad the boy on.

EHS

BSC

FIELD OFFICERS 1ST REGIMENT
Maj. R.G. Meyer Col. C.F. Mahoney Maj. L.A. Kelly
Lieut. Col. P.J. Donato Maj. E.A. Murphy

FIELD OFFICERS 2ND REGIMENT
Maj. L.D. MacDougall Col. J.L. Hughes Maj. A.S. Alperin
Lieut. Col. J.H. Jones Maj. J.R. Short

FIELD OFFICERS 3RD REGIMENT
Maj. R.L. Korol Col. N.E. Condieras Maj. H.C. Travers
Lieut. Col. A.T. Ferris Maj. J.L. Cohen

FIELD OFFICERS 4TH REGIMENT
Maj. E.F. Fuller Col. F.R. Archibald Maj. R. Tobin
Lieut. Col. T.H. Hammond Maj. J.J. Evans

FIELD OFFICERS 5TH REGIMENT
Maj. M. Germanic Col. W. Boyko Maj. H. Small
Lieut. Col. J. Yoranna Maj. G. McCormack

ENGLISH HIGH FIELD OFFICERS

It was then that Reggie handed out the biggest surprise that the members of our club have ever received.

"Why, yes," he replied, "how about a thousand-dollar Nassau?"

You could have knocked me down with a feather. A thousand-dollar Nassau! Perhaps you don't realize what a bet that is. Listen to this: It meant that a thousand dollars was bet on the outcome of the first nine holes, a thousand on the second nine, and *another* $1000 on the entire match. And here was Reggie Hardwicke nonchalantly putting up such a bet to the club champion!

Windy was thunderstruck, but he couldn't back down in front of all the members, and so he accepted with as much grace as he could, although it looked like stealing the money.

A buzz of conversation sprang up as Reggie nonchalantly left the lounge. Why, nobody knew anything about his game. He had come through the first rounds of the tournament in good shape; but then he hadn't been up against very good competition. He had only been a member for about two months, so nobody knew much about him.

Little Doc Johnson cackled delightfully as he moved about taking up anyone who was foolish enough to bet on the boy. Just as a matter of principle I got in on it for $500 worth; because I make it a point to get on the opposite side of Doc's judgment.

The next morning I wandered out to the golf shop early and saw the bets being posted in the club safe. After the others had gone I remained a while talking to old Sandy, the clubmaker. Sandy is a hard-bitten old scoundrel, but he is wise to the ways of golf—and human nature.

"It seems too bad for the boy to be taken in by Windy," said I.

"Well, I'm no thinkin' it'll be such an easy matter to beat the lad," he answered. And beyond that he refused to commit himself.

At about ten o'clock I was there at the first tee to follow the match, and there was quite a gallery on hand to see how it came out.

Stepping out onto the tee, Windy addressed his ball, and with that machine-like swing which is developed into a groove only by years of experience, he hit a low, whistling drive. Amid a painful silence, young Reggie teed his ball, and after a few practice swings, stepped up and hit the longest drive that I have ever seen. Windy gave him a glance that spoke volumes, but he said nothing. I was surprised, for it takes a lot to shut Windy up. Both were on in two, but when Reggie sank a long, nasty twelve-footer downhill, the gallery began to sit up and take notice. Windy sank his putt also, and the match went on to the second hole all even.

There is no use in trying to describe the rest of the nine holes. Windy played away over his head, but the boy kept right along with him; and the funny part of it all was that he didn't seem to be exerting himself. At the turn the gallery was greatly augmented when the news spread that Reggie was holding the champion—all even.

After the tenth hole, I noticed a subtle change in Windy's manner. His teeth drew back in the snarl of a cornered wolf, and he played like a very demon. The two continued pulling miracle shots and the gallery was tense with excitement. Finally they reached the eighteenth tee, still all even.

Windy got off a beautiful drive that split the fairway, but Reggie pulled his first bad shot of the day, a slice that screamed off the fairway and landed on the race track. Now, the eighteenth at Westmoreland is a very tricky hole. The second shot is a long one, and right before the green is a wide, yawning trap—the grandfather of all traps. The sand is soft and shifty, and the straggling brambles on one side of it make the place a nightmare to the poor, long-suffering golfer. It is best to play safe and be on in three, rather than risk being lost in this morass. Windy played safe, leaving himself a short pitch to the green. Reggie played a spoon shot from the track that looked as if it would clear the hazard, but it just struck the top and trickled back into the wildest part of the bunker.

Windy breathed a sigh of relief and proceeded to lay his ball dead to the pin. It looked like the finish of Reggie's hopes, and the gallery groaned.

Walking up to his ball, Reggie examined his lie and then turned to Windy. "Do you mind if I take a few minutes to think this one over?" he asked.

Windy could afford to be magnanimous, so he readily agreed. Reggie lit a cigarette and sat down to puzzle it out. At the end of five minutes he flipped the stub away, drew out his putter, and walked over to the ball. A murmur of consternation and surprise spread through the gallery as they saw the club he was using, but it stopped as he addressed the ball. I saw a blur of motion as he swung the club around in a graceful arc, there was a sharp click, and I saw the ball run up the side of the bunker and start rolling over the green before it disappeared from my view. Suddenly a great roar went up from the crowd. As I scrambled up to the green, the caddy was picking Reggie's ball out of the cup, and Windy looked as if he had eaten something that disagreed with him. That young scallywag, Reginald Van Whitley Hardwicke, 3rd, had *holed out from the trap!* While the crowd surged around Reggie, congratulating him, I slipped away and went out to the golf shop to see Sandy.

"But what made you so sure that he'd win, Sandy?" I queried after I had told him of the outcome.

Without speaking a word, the old scoundrel took

out a list and handed it to me. It was the handicap list of the Western Amateur Association; and high, very high, on that list was the name of Reginald Hardwicke.

His honest blue eyes twinkling, Sandy said, "Appearances are very often deceiving, sir, verra deceivin'." And I, for once, agreed with him.

On Leaving School

O English High, my Alma Mater true,
How oft my thoughts have wandered toward the day
When I could close my books; could go away;
Could satisfy the calling of the blue—
O restless urge in me to go and do
The things in life that past your portals lay.
That time has come! Those thoughts seem far away
And in their place crowd memories of you;
O Class of Thirty-six: O noble class:
Are we to sever all relations past
And, blind and bound, attempt to earn a name?
Nay, armed with friendships let us pass
Into the future world, our fortunes cast
Together . . . Alma Mater, on to fame!

CLEMENT PERKINS, '36.

SWITCHBOARD OPERATORS

Front Row—C. I. Reagan, I. L. McDonald, I. V. Manning, Mr. Barrows, M. B. Kline, I. V. Volpe, D. R. Woll.

Back Row—G. C. Whitman, E. Batastini, R. C. Gardner, W. P. McNamara, I. Stein, J. F. Thornton.

1
2
3
4
5
6
7
8
9
10
11
12
13
14
15
16
17
18
19
20
21
22

School Notes

By Simon L. Katz

CURRENT EVENTS CLUB

One of the most interesting clubs in our school is the Current Events Club, which is under the supervision of Mr. Phelps. As the name implies, many problems concerning politics and government are discussed by the members.

The club aims to encourage boys to express themselves intelligently on topics of everyday interest. Information on world news, economic trends, and political economy are reviewed by the club leaders under the direction of Mr. Phelps. Discussions of general interest are the concluding feature of every meeting. Public Utilities, Italo-Ethiopian Situation, and the Far East Situation are some of the subjects that have been taken up in discussion by the club.

The following boys have been elected to office: Frederick W. Dow, President; James L. McHenry, Vice-President; Francis Archibald, Secretary.

CAMERA CLUB

Mr. Ford, adviser and director of the Camera Club, has worked steadily with the boys to perfect their photographic technique. The club has been instructed in many phases of photography. During the year the members have visited various photographers and technicians. Meetings are held every Wednesday after school.

The Record wishes to express its appreciation to Mr. Ford for the use of his camera and for the technical assistance which made The Record photographic pages possible. More than one hundred and fifty splendid snapshots have been taken by those two members of the club who act as official photographers for The Record.

The following members of the club have been elected to office: Irving Shulman. President; Douglas Brown, Vice-President; Francis Moratta, Secretary.

CHEMISTRY CLUB

This interesting organization made many interesting trips to nearby industrial plants for the purpose of observing the part chemistry plays in modern industrial achievement. Mr. Card, as the club adviser, has developed a most interesting series of trips and excursions for the boys, with the result that the opportunities for future industrial chemists in Boston have been thoroughly explored.

At the meetings, which are held every Tuesday, laboratory experiments of a practical nature which go far toward preparing the way for a more intelligent survey of the chemical plants visited are performed by the boys, assisted by their adviser.

The field trips this year included trips to the Merrimac Chemical Company, Carter Ink Company, Moxieland, and Lever Brothers.

The following members have been elected to office: Melvin B. Kline, President; Albert Arzoomanian, Vice-President; and Arnold Arch, Secretary.

CHESS CLUB

There is a certain group of intellectually-minded youths in our school who experience an unusual thrill of pleasure every Thursday afternoon in our school library. With the final bell they scurry to their positions back of their chess boards in the library and take up this interesting game under the supervision and leadership of Mr. Charles Murphy.

Not content with triumphing over their schoolmates, they have met various members of the faculty in combat that was both mortal and deadly—if looks could kill.

With the single exception of debating, probably no other club activity has enjoyed such unusual progress and development. Just as present the organization is becoming interested in interscholastic competition and another year should find chess securely established as another indoor sport at E. H. S. that brings its own reward in terms of intellectual development.

The officers of the Chess Club are: Anthony D. Stephanos, President; Vincent Bucci, Vice-President; and Richard Daly, Secretary.

AVIATION CLUB

This interesting club, under the leadership of Mr. Deane Peacock, has spent a happy and profitable year in a series of projects that included the construction of model planes, a discussion of airport management, and interscholastic competition based on trial flights of models constructed.

Many prominent men in the world of aviation have been kind enough to lecture the club members on various subjects connected with the science of aeronautics and, needless to say, our boys have been extremely interested by this vitalized club program.

The instruction classes have been directed in large measure by the boys themselves, under the supervision of Mr. Peacock. It is surprising to note the rapid progress that many of the younger members have made this year in airplane construction.

Meetings are held every Thursday after school. The following boys have been elected to office: William Shea, Commander; Deane S. Peacock, Jr., Vice-Commander; Thomas McCarthy, Secretary; and Daniel Connors, Treasurer.

STAMP CLUB

Many interesting afternoons have been spent most enjoyably under the direction of Mr. Lewis, the leader and director of the Blue and Blue Stamp Club. Several interesting displays have been arranged by the older members and have served to stimulate the interest of the younger members in the buying and selling of stamps. The exchange of single units and of duplicate collections has been of great assistance to those boys who are definitely developing their collections along scientific lines so that the collection will reveal a normal progress in value and variety. The officers elected are: William Frederick, President; Onnig Avakian, Vice-President; and Robert Hannon, Secretary.

MATH CLUB

The Mathematics Club is bringing to a close an unusually successful year of club activities. As is the custom at this time of year, those members of the Junior Class who have revealed outstanding ability in their mathematics class are being nominated for membership in the club next year. The club has been working with the slide-rule, the vernier rule, Chinese abacus, transits, sun dials, and other measurement devices. Many individual projects have included the construction of these instruments. Another project of interest to all was the measurement of the height of the courtyard towers.

At the end of the school year, the club holds its final meeting at Gloucester, and the boys derive much pleasure from interesting "shots" at the sun with transit and sextant. Incidentally, Gloucester provides an excellent site for the yearly outing of the club.

The club is very fortunate in having Mr. Lundin as director and club leader.

The following members of the club were elected to office: (September to February) Stanley Ebb, President; Arnold Arch, Vice-President; Sidney Heinberg, Secretary and Treasurer. (February to June): Maurice Golden, President; Russell Gold, Vice-President; Samuel Rosen, Secretary and Treasurer.

1935 CHAMPIONS — UNDEFEATED and UNTIED

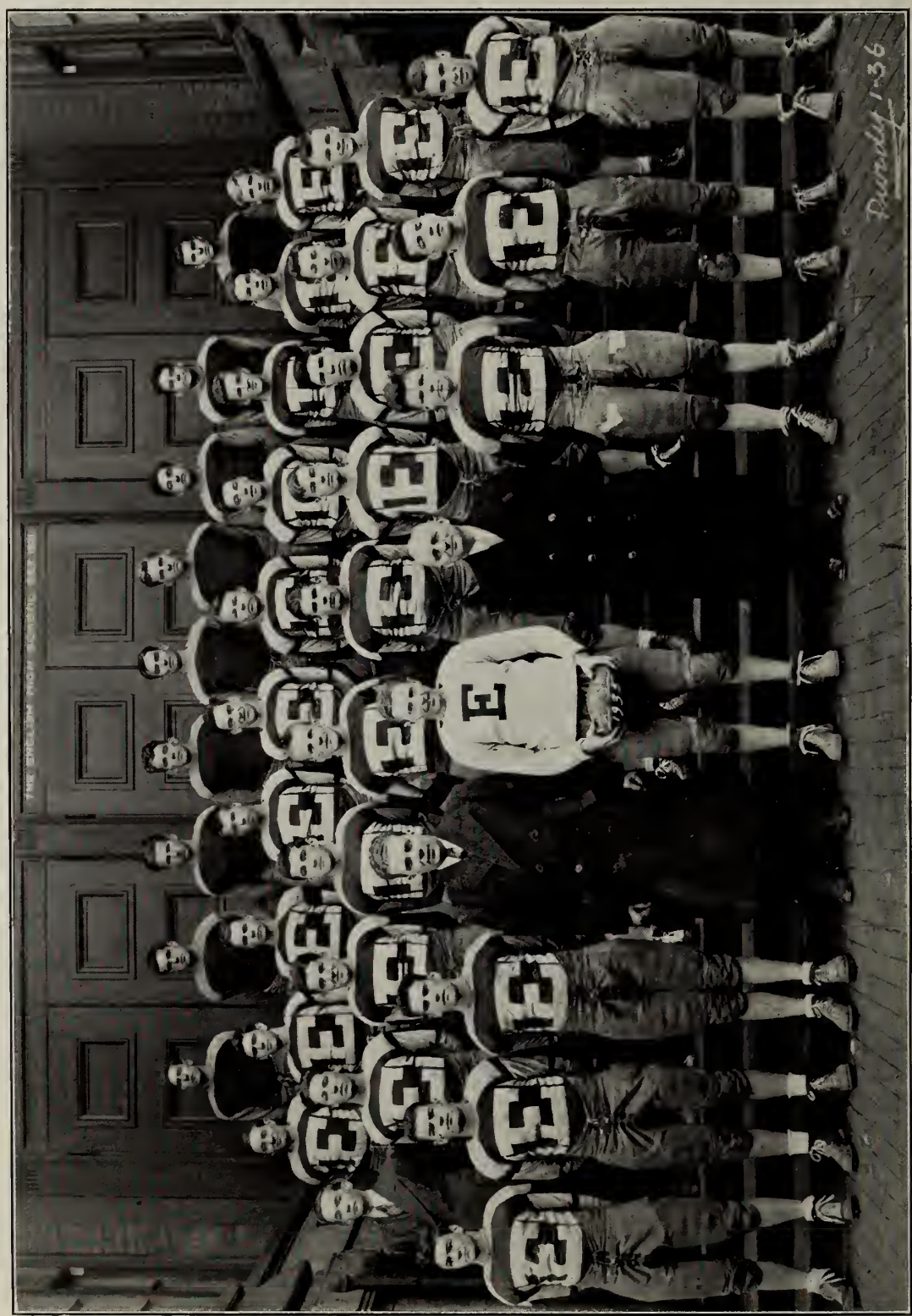

First Row: J. Powers, Ahern, Leahy, Coach Ohrenberger, Capt. McPhail, Head Master Downey, T. Powers, Barry, Sullivan.
Second Row: Mgr. Supple, McLaughlin, Cowhig, John Daley, Ryan, Taurinsky, Cuddy, Gallivan, Hegarty, Minard.
Third Row: Stewart, DiDomenico, Williams, Reddy, Gallagher, Sakowitz, Olsen, Costello, James Daly, Degan.
Fourth Row: Kane, Doherty, Whelan, Bell, Cunningham, Iskra, Maloof, Sheehan, LaRosa.

DEBATING TEAM

Standing—Mr. Moloney (Faculty Adviser), A. Raiklen, D. A. Copson, G. E. Kittredge, H. M. Cohen, R. M. Rados.

Seated—R. E. Totten, R. E. Haufler, J. F. Driscoll, W. W. Paul, I. Elkins.

Interscholastic Debates

Debating as an interscholastic activity in English High School saw the start of its first full year last fall. A team had been hastily organized the previous spring for the specific object of debating with the Boston Latin School. The success of that contest was the stimulus for efforts to establish debating as a permanent feature of our school life.

Mr. Moloney called for candidates in November. After a preliminary contest, three members of the Class of '36 were selected to represent the school in the debate with Boston Latin School. These three, William Paul, Robert Haufler, and Joseph Driscoll, made up in courage and self-confidence what they may have lacked in experience. Working valiantly against odds, they went into that debate determined to make their Blue and Blue rooters proud. Held on the night of January 15 at the Public Latin School, the debate was a success in every way. An enthusiastic audience of approximately one thousand filled the hall to see six young men, neatly attired in tuxedos, step onto the stage one after another to convince them that Congress should or should not have the power to override Supreme Court decisions. English High School upheld the negative.

After this debate the squad was reorganized. Mr. Moloney issued invitations to all qualified boys and preparations were made for a debate with Norwood High School in March. Held after school in the Assembly Hall, the debate attracted a good audience. Mr. O'Leary of the French Department made an excellent chairman. English High won the unanimous decision of the three judges.

On April 2, English won another decision on the same question against South Boston High School. Judging by the applause of the capacity crowd, the contest was keenly enjoyed. The fact that our boys were competing against teams which included veterans of many contests is an additional reason to be proud of them.

The last interscholastic debate this year will be held with the Girls' High School.

The Class of 1936 has contributed splendidly to the success of the debating team. Its members have carried the brunt of the responsibility of the team and have worked faithfully to make themselves, during the short space of several months, competent to represent the English High School in the interscholastic debates.

The following boys have contributed time and effort to the success of debating in our school: Joseph Driscoll, Robert Haufler, William Paul, Arthur Copson, George Kittredge, Robert Totten, Hyman Cohen, Irwin Elkins, Edward A. Foley, George Saltzburg, Edward Preston, Stanley Epstein, William McNamara, Walter Thomas, and Raymond Scannell.

TRACK CHAMPIONS

ATHLETIC NOTES

1935-1936

By Walter V. McCarthy

FOOTBALL

The Class of 1936 will always be able to look back with pride on a year of athletic achievement. Coach Ohrenberger and his blue-clad warriors are to be congratulated for their performance on the gridiron, track, and diamond. A superb Blue and Blue football squad finished an undefeated season by taking the measure of their traditional Boston Latin School rivals, 14-0. This team was undefeated, untied, and sole claimant to the mythical "City Championship." It was the only major high school team in Massachusetts to go through the season untied and undefeated. The season scores follow:

English	13	Groton School	12
English	14	Boston College High..	0
English	26	Dorchester	6
English	33	Commerce	0
English	7	Roxbury Memorial	0
ENGLISH	14	BOSTON LATIN	0
English	107	Opponents	18

TRACK

Led by Captain "Fin" Sullivan, the fleet-footed Blue and Blue trackmen remained undefeated in city competition and finished the season by winning the Regimental title. It has become traditional that we remain possessors of the "Reggie" crown. It has been ours since 1912. The Blue and Blue speedsters showed their prowess in State competition by placing second in the "Andover Interscholastics" and the State Meet.

The Track scores for the season follow:

English 169, Memorial High 131 1-2, High School of Cemmerce 42.

English 161 1-2, Mechanic Arts 93 1-2, Dorchester 51.

English vs. Boston Latin (postponed on account of the weather).

English—Second Place—Andover Interscholastics.

English—First Place—Regimental Relay Carnival.

English—Second Place—State Meet.

English—Third Place—Eastern Seaboard Relay Carnival.

English—First Place—Boston Regimental Meet for the 24th successive year.

BASEBALL

Due to the early date set for publication of the Year Book, we can only promise you that the English High School baseball team will carry on to victory. Coach Ohrenberger is convinced that the team that defeats his ball club will be the "State Champs." May we at this time express the wish that his boys will go him one better and refuse to be beaten. One thing is certain, Captain Joseph Ahearn will lead our team to several glorious victories and make it possible for the graduating class to look back upon a year of *Athletic Honor and Achievement.*

E. H. S. COMBINED CLASS COMMITTEE

WHAT IS NEXT?

Would Secretarial courses for either men or women, Business Administration, Mechanical Accounting, Stenographic, General Business, Special or Finishing Courses help you?

No previous training necessary
English High School diploma only entrance requirement
Free placement service for graduates

BRYANT & STRATTON

COMMERCIAL SCHOOL

334 BOYLSTON STREET, BOSTON

at the "ARLINGTON" subway station Telephone, KENmore 6789

SUFFOLK LAW SCHOOL

* * * * *

FOUR YEAR COURSE LL.B. Degree

* * * * *

SCHOOL REOPENS SEPTEMBER 21, 1936

* * * * *

20 DERNE STREET, BOSTON

(In September, 1936, Suffolk Law School will begin its thirtieth academic year).

E. H. S. ORCHESTRA

E. H. S. BAND

The Under-Grad Shop for high school men is a magic combination

of rightly styled clothes and atmosphere. In planning your Class Day and Graduation outfits, don't overlook this bet.

KENNEDY'S

4th floor

SUMMER & HAWLEY

COMPLIMENTS OF

TREMONT PHARMACY

MICHAEL H. BEDIGAN, R. Ph., Prop.

500 TREMONT STREET
Corner Dover Street
BOSTON, MASS.

TUXEDOS

FULL DRESS
CUTAWAYS
TO RENT

SHIRTS
SHOES
COLLARS
TIES and ALL ACCESSORIES

READ & WHITE

111 Summer Street, Boston

ONLY ONE STORE IN BOSTON

Providence Store, Woolworth Building

FIRST REGIMENT

OLDEST IN U. S.

Full Secretarial and Intensive Short Course

HICKOX

Secretarial School

Gregg - Pitman - Speedwriting

KENmore 6040

12 HUNTINGTON AVENUE
BOSTON, MASS.

The Wagner School

Sign and Commercial

Art

Curriculum embraces

SIGN MAKING
SHOW CARD WRITING
DRAWING - PAINTING
WINDOW DECORATION, etc.

KENmore 6432

465 Stuart Street
Boston, Mass.

BLUEFIELD COLLEGE

FULLY ACCREDITED

Arts and Sciences, Business Administration, Secretarial, Physical Education, pre-Medical, pre-Law, and Engineering courses.

Graduates enter Law and Medical colleges, also Junior year of universities.

$380.00 to $410.00 pays board, room, tuition, and all fees for a year's work. Modern dormitories and equipment.

For catalogue address EDWIN C. WADE, President
BLUEFIELD COLLEGE, BLUEFIELD, VA.

CLARENDON STREET GARAGE

WASHING — GREASING — BATTERY SERVICE

HEATERS — TIRES — ACCESSORIES — REPAIRS

Corner Clarendon Street and Warren Avenue

Leave your car with us in the morning; you will find it ready when you call.

NO DELAY — NO WORRY — EXPERT SERVICE

Take Advantage of our SPECIAL DAY RATES FOR PARKING

SECOND REGIMENT

December Indoor Skating Rink

HEBRON

The Maine School for Boys

ONE hundred and thirty-second year. Overlooking White Mountains. Unusual success in College preparation due to personal-coaching study plan. Experienced, understanding masters. Graduates in 28 colleges. Thirteen Buildings. New Gymnasium, Tiled Pool, Indoor Tennis, Squash, and Cage. Indoor Skating Rink. New Infirmary, Resident Graduate Nurse. Boys 13 to 21. Endowed. $700. No extras. Catalog. (A few deserving boys at $550.)

Field Secretary, R. W. RAND, 3 Colonial Terrace, Belmont
Telephone, Belmont 1742-W
R. L. HUNT, Headmaster, Box G. Hebron, Maine

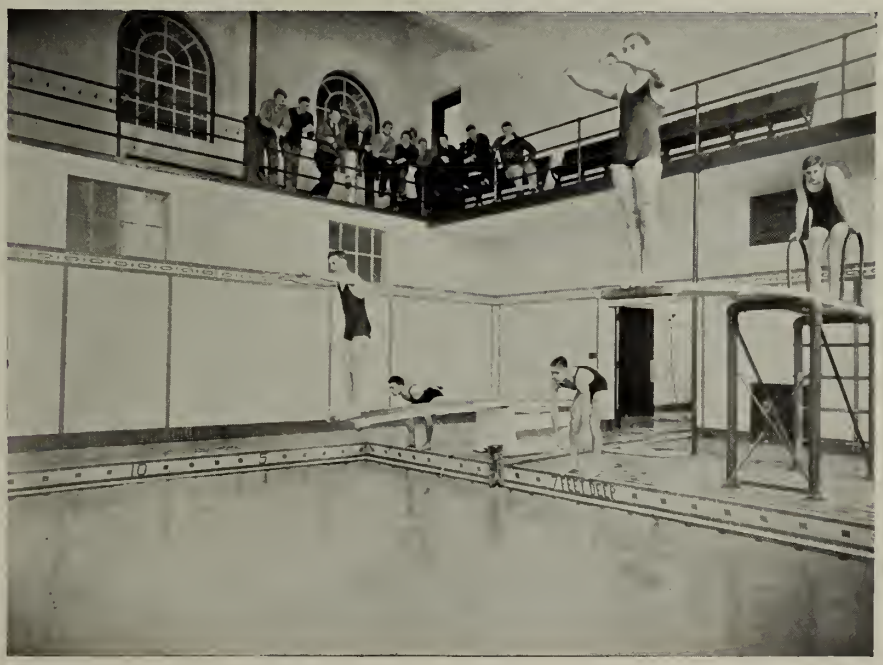

Our 75 Foot Pool Water 76 degrees at all times

THIRD REGIMENT

In the Long Run

you and your friends will prize the portrait that looks like you — your truest self, free from stage effects and little conceits.

It is in this "long run" photography that *PURDY* success has been won.

Portraiture by the camera that one cannot laugh at or cry over in later years.

For present pleasure and future pride protect your photographic self by having *PURDY* make the portraits.

PLEASING PORTRAITS!
PROMPT SERVICE!
RIGHT PRICES!

Means Satisfaction Guaranteed

PURDY

160 TREMONT STREET - - BOSTON

Official Photographer E. H. S.
Class of 1935

Special Discount Rates to all E. H. S. Students

FOURTH REGIMENT

SAINT JOHN'S
PREPARATORY SCHOOL · Est. 1907 ·

ACCREDITED TO SATISFY COLLEGE ENTRANCE REQUIREMENTS

SUPERVISED STUDY — SPORTS FOR ALL

For catalogue and information, write

HEADMASTER, BOX 249

DANVERS - MASSACHUSETTS

Business Training for Young Men and Women

BURDETT COLLEGE

156 STUART STREET - BOSTON, MASS.

Telephone Hancock 6300

58th year begins in September

Write or Telephone for Day or Evening Catalog

Business Administration
Accounting
Executive Secretarial
Shorthand and Typewriting
Business, and Finishing Courses

One and Two-Year Programs. Previous commercial training not required for entrance. Leading colleges represented in attendance. Students from different states.

Placement service free to graduates

1478 employment calls received and 914 positions filled in 1935.

FIFTH REGIMENT

E. U. Wurlitzer

MUSICAL INSTRUMENTS

38 Lagrange Street, Boston, Mass.

Telephone, HANcock 3897

NEW ENGLAND'S FOREMOST MUSICAL INSTRUMENT HOUSE CATERING TO THE AMATEUR AND PROFESSIONAL MUSICIAN

EPIPHONE GUITARS
MAESTRO SOUND SYSTEMS
PENZEI-MUELLER CLARINETS
INDIANA BAND INSTRUMENTS
SELMER SAXOPHONES AND WOODWINDS
DEAGAN PERCUSSION INSTRUMENTS
OLDS TROMBONES, TRUMPETS AND CORNETS
MARTIN SAXOPHONES AND BAND INSTRUMENTS
L & S AND SLINGERLAND DRUMS AND ACCESSORIES
DALLAPE, CELLINI & SCANDALLI PIANO ACCORDIONS

WE MAINTAIN THE LARGEST REPAIR DEPARTMENT IN NEW ENGLAND
MUSICAL INSTRUMENT ACCESSORIES OF EVERY DESCRIPTION
A STAFF OF CAPABLE TEACHERS FOR ANY INSTRUMENT

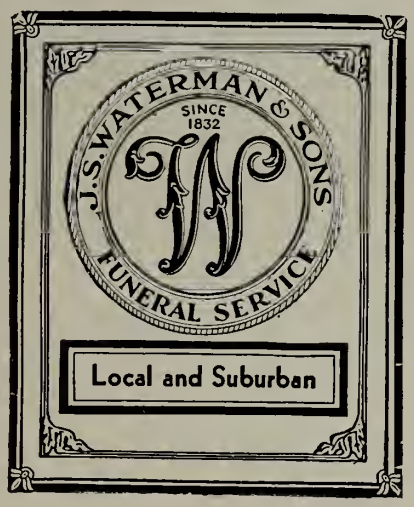

MAKE IT A DAILY HABIT

to drink

a bottle of Whiting's Milk in school

It will help you in your school work

Thousands are doing it.

❖

Whiting Milk Companies

NORTHEASTERN UNIVERSITY

DAY DIVISION

COLLEGE OF LIBERAL ARTS

Offers a broad program of college subjects serving as a foundation for the understanding of modern culture, social relations, and technical achievement. The purpose of this program is to give the student a liberal and cultural education and a vocational competence which fits him to enter some specific type of useful employment.

COLLEGE OF BUSINESS ADMINISTRATION

Offers a college program with broad and thorough training in the principles of business with specialization in ACCOUNTING, BANKING AND FINANCE, or BUSINESS MANAGEMENT. Instruction is through lectures, solution of business problems, class discussions, motion pictures and talks by business men.

COLLEGE OF ENGINEERING

Provides complete college programs in Engineering with professional courses in the fields of CIVIL, MECHANICAL, ELECTRICAL, CHEMICAL, INDUSTRIAL ENGINEERING, and ENGINEERING ADMINISTRATION. Students select, at the beginning of the Sophomore year, the course in which they intend to specialize.

Co-operative Plan

The Co-operative Plan provides for a combination of practical industrial experience with classroom instruction. The student earns a portion of his school expenses and forms business contacts which prove valuable in later years.

Degrees Awarded

Bachelor of Arts — Bachelor of Science

EVENING DIVISION

(FOR MEN AND WOMEN)

Providing complete courses of university grade in business and law, for high school graduates who find it necessary to work during the day but wish to study for further advancement.

SCHOOL OF BUSINESS

Programs in accounting, business administration, and combined law and business, under instructors actually engaged in the business that they teach.

73% of graduates hold executive positions in business. Preparation for the C. P. A. examinations. School grants B. B. A. degree. Individual courses available to special students.

SCHOOL OF LAW

Four-year course. Confers the LL.B. degree. Graduates of this school eligible for the Massachusetts Bar Examination.

Case methods of instruction similar to that used in best day law schools.

A School of high standards adapted to the needs of employed men and women. Alumni outstandingly successful as lawyers, judges, business executives.

Graduates of English High School may be admitted without examinations if grades are satisfactory to the Department of Admissions.

Catalogs or further information sent upon request

NORTHEASTERN UNIVERSITY

Boston, Massachusetts

Cruising the Corridors with J. E. P.

(For the Last Time)

THE corridors have been duly cruised and the gossip which was whispered rebounded from the walls and glided into the delicate little ears of your correspondent . . . It has been a good year, but now it is over; and so, listen, children, while we pour some oil on the troubled waters . . . Can you imagine the school without: Ducky Ryan and his patented whiffle? . . . Ray Palmer and his sense of humor? . . . Dick Power and his personality? . . . Finbar Sullivan and his Irish smile? . . . Arthur Nelson and his crooning? . . . Tom Knowles and his affected grouch? . . . Charlie Lane and his cheery greeting? . . . Bernie Wax and his grin? . . . Andy Scala without his zip? . . . Red McPhail and his administration? . . . Paul Hefron and his brilliant mind? . . . Billy Stewart and his wise cracks? . . . George Saltzburg and his argumentative temperament? . . . Connie Sheridan and Bill Purdy?. . . Paul West and his poetry? . . . Hank Ebb and his flair for salesmanship and collecting the do-re-me? . . . George Kyron and his expert typing? . . . Bob Romanow and his short, short stories? . . . Billy Seiniger and his ideas? (His last one won ten dollars' worth of groceries in an advertising contest here in town) . . . The present Staff to put out a Year Book? . . . Now that Prize Drill is over, a lot of shoulders are being carried five inches higher. Our doughty colonels: Mahoney, Boyco, Archibald, Hughes, and Germanic should lead this school on to high honors in the parade of the Boston Schoolboy Cadets . . . We notice that quite a few young gentlemen are working over-time in the corridors in an effort to brush up on the latest dance steps—the Streamline, Princeton Drag, Hanover Hop, Tarrytown Tango, and the Dorchester Derby . . . From present indications the farewell dance is due to go over with a bang . . . Our old friend, Johnny Guinzali, wears the snappiest bow ties seen in these parts in over a century . . . A couple of inches longer, John, and people will know that you are sprouting wings! . . . Talking about things riotous, have you ever taken a peek at the exotic hosiery display fostered by the Powers brothers? . . . Joe McNeil, rising young genius of Brighton, predicts a brilliant future for his young brother Bob. He still thinks that Pluto is Mickey Mouse's dog . . . The staff cameramen, Doug Brown and Amara, deserve great praise. Thanks to their efforts, the highlights and half-tones of the old school are in the RECORD this year. . . . The ball team is doing a splendid job at the time we go to press. So far it has played four games and won four victories . . . Its scores against Southie, Charlestown, Brighton, and the Alumni indicate that we have a high-powered unit operating on the diamond . . . Roy Williams is an outstanding performer to date at bat. Brother Ridge, with his peculiar batting form, uses a vicious swing to do things to the old apple. We saw him pole a beautiful homer . . . Lefty Murray is putting the ball over the platter to Captain Joe Ahern in great style. The boys from Brighton could get but two hits from Lefty. . . . Alas, alas, and alackaday, the time has come to say adieu, adios, good-bye, cheerio, and pip-pip . . . And who knows perhaps we'll be cruising the corridors together again elsewhere in the not too distant future!

Autographs

Elmer H. Phelps
Arthur F. Leary
Jeremiah O'Leary Jr.
C. C. Scheffy
Fred R. Miller
William J. Dooling
Leon C. Ohman
F. H. Peterson
James A. Goldthwaite
Donald Dewart
John H. Card, C-44-Ca

STALEY COLLEGE

OF THE SPOKEN WORD

Public Speaking, Theatre and Radio Acting

Four Year Day Course or Five Year Evening Course
for Degree

BACHELOR OF ARTS OR ORATORY

Catalogue

162 BABCOCK STREET
BROOKLINE, MASS.

Telephone, ASPinwall 7717

Arthur Baker